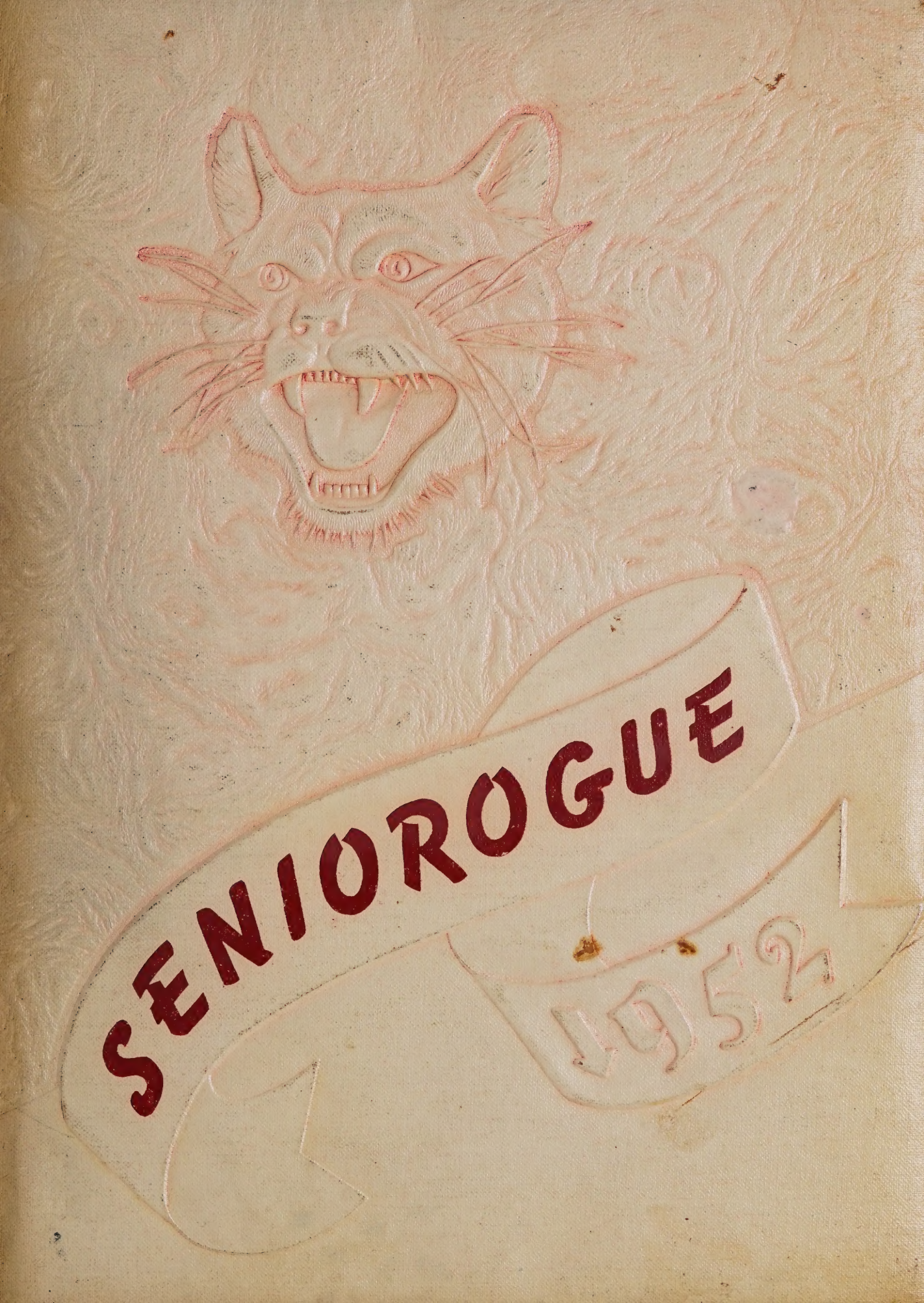
SENIOROGUE
1952

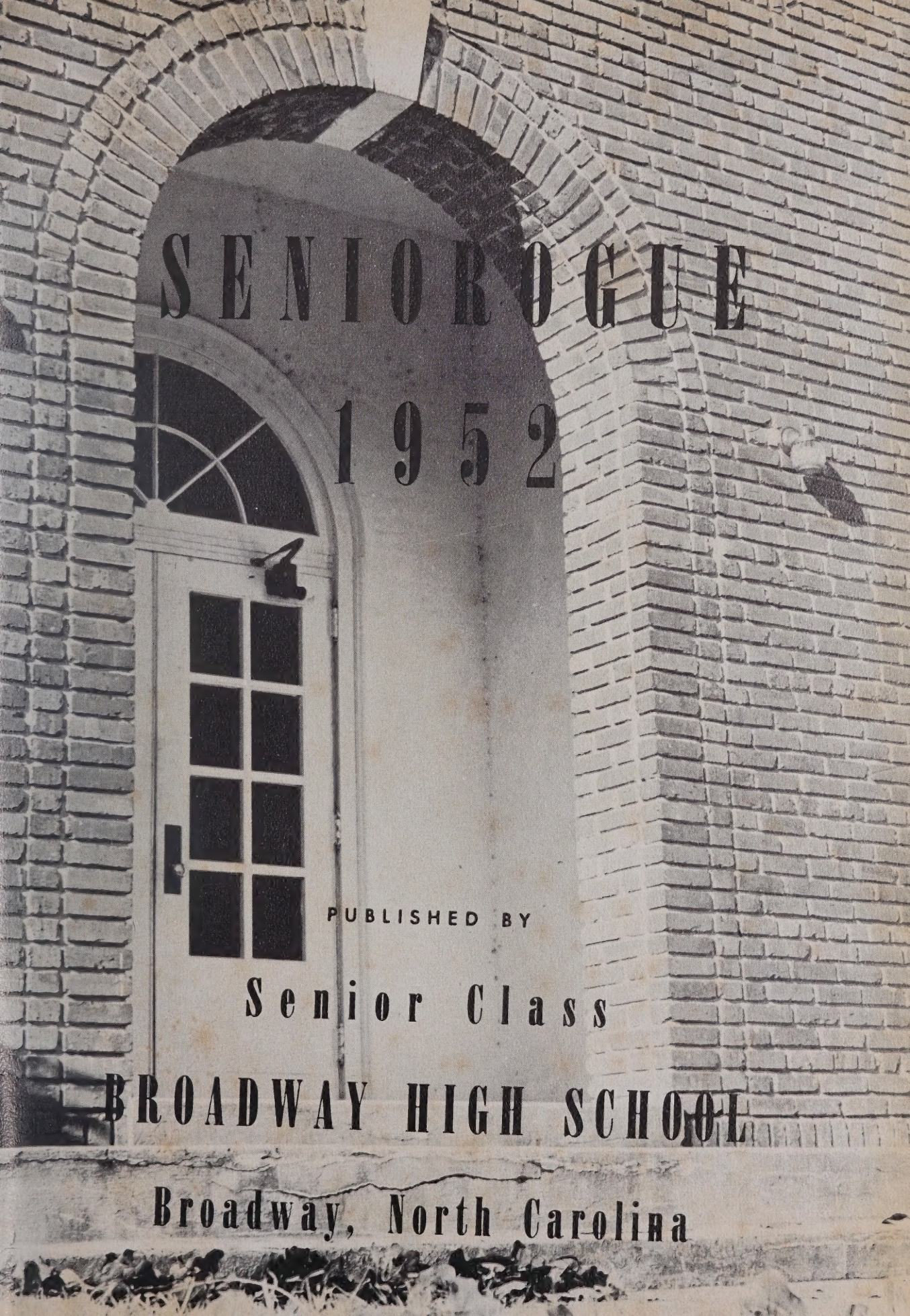

SENIROGUE

1952

PUBLISHED BY

Senior Class

BROADWAY HIGH SCHOOL

Broadway, North Carolina

FOREWORD

Here is a picture-record of your 1951-52 school year . . . The familiar spots on the campus . . . Social Activities . . . Athletic Contests . . . Fellow Classmates and Teachers . . . Highlights of the School Year . . . The Classrooms Where You Labored.

May you treasure the happy memories of this year in Broadway High School.

DEDICATION

The Seniors of 1952 wish to dedicate this SENIOROGUE to

Mr. and Mrs. A. K. Perkins

who were married December 22, 1951. For his service as principal and sponsor of this annual and her untiring efforts as special education teacher, we pay tribute.

MR. J. J. LENTZ
B.S., M.A.
County Superintendent

MR. A. K. PERKINS
B.S., M.A.
Principal

FACULTY

MISS CECYLE ARNOLD, B.A.
English

MR. C. L. WILLIAMS, B.S.
History and Phys. Ed.

MRS. FRANCES CURRIE, A.B.
Seventh Grade

MISS RACHEL WILKINSON, A.B.
Fifth Grade

MISS BERT KELLY, B.A.
Third Grade

MRS. ALLEENE SHERMAN, B.S.
Sixth Grade

MISS EUNICE BANKS, B.A.
Second Grade

MISS MARY SUE INGRAM
Music

MRS. SADIE LEE KELLY
Lunchroom Manager

MR. B. L. BARNETTE, B.S., M.A.
Mathematics and Science

MR. R. A. CURRIE, B.S.
Agriculture

MRS. MAUDE KIMBALL, B.A.
Third-Fourth Grade

MISS IVA JANE WOOD, B.S.
First Grade

MISS NORMA MOORE, B.S.
Home Economics

MRS. GERALDINE BRICKHOUSE, A.B., M.A.
French and Eighth Grade

MR. W. L. MURRAY, B.S.
Seventh Grade

MRS. IRENE RUSSELL, A.B.
Fourth-Fifth Grade

MRS. JANICE BARNETTE, B.A.
First-Second Grade

MRS. FLORA MAE PERKINS, B.A.
Special Education

Miss Cecyle Arnold

Miss Norma Moore

Mr. B. L. Barnette

Mr. C. L. Williams

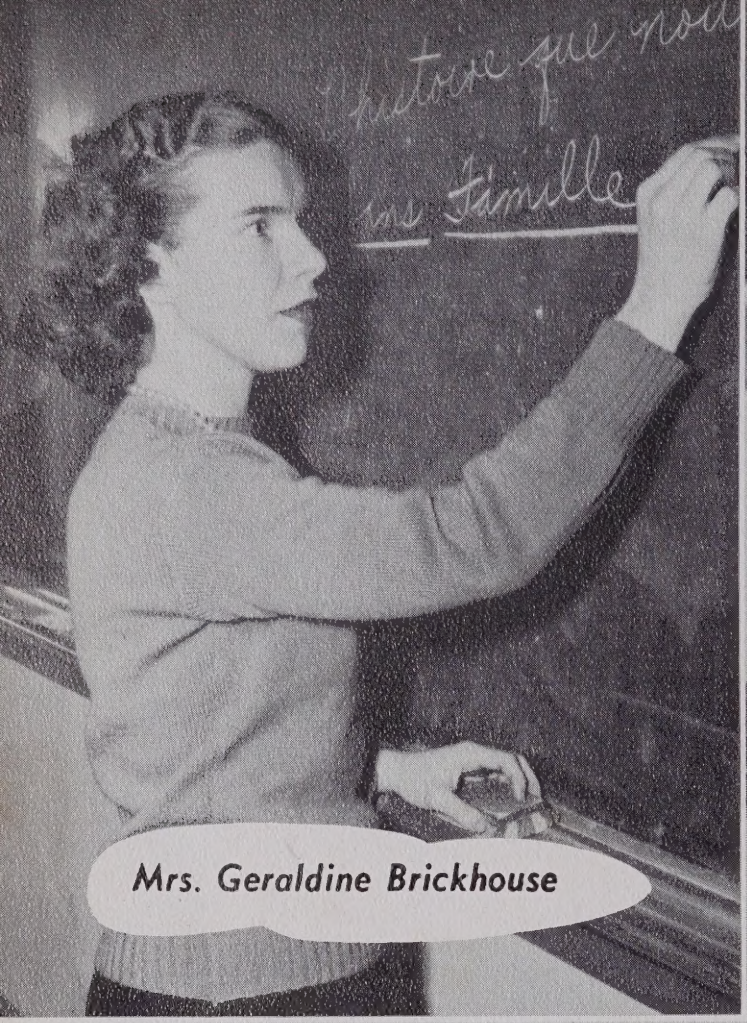

Mrs. Geraldine Brickhouse

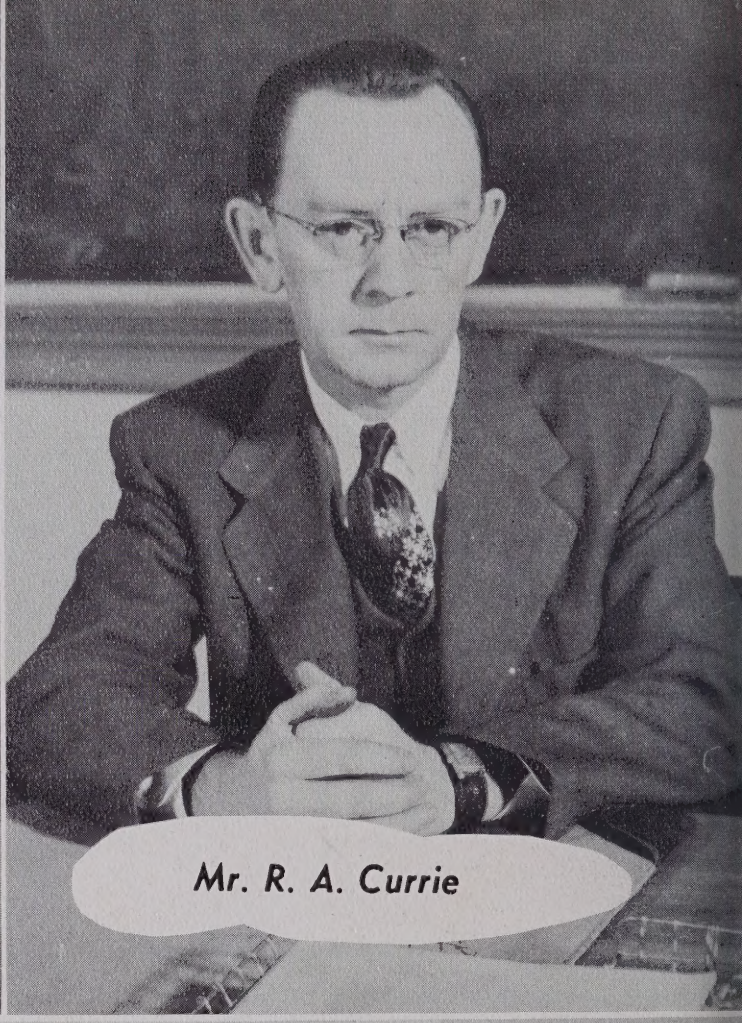

Mr. R. A. Currie

Mrs. Flora Mae Perkins

Mrs. Sadie Lee Kelly

Miss Mary Sue Ingram

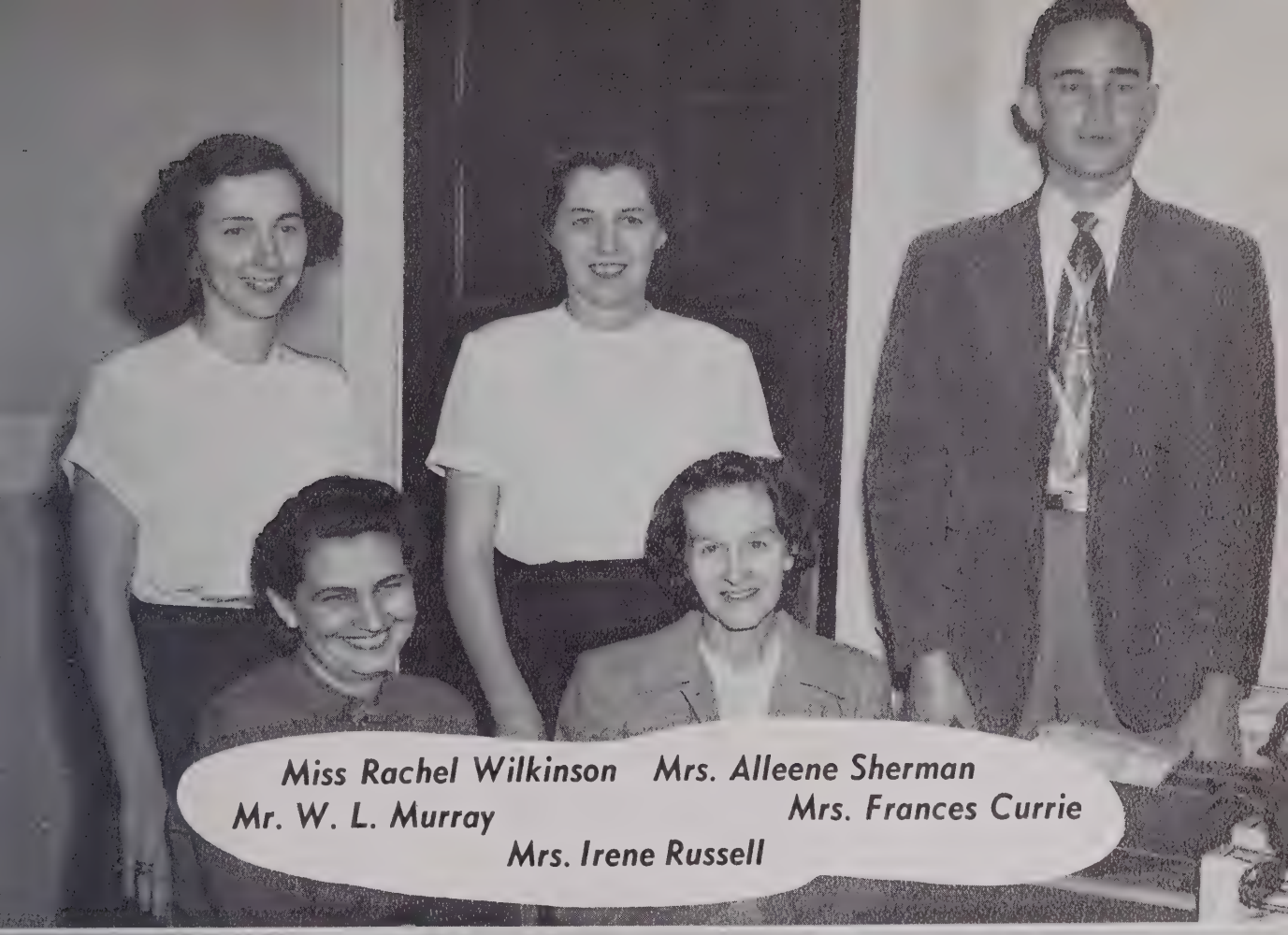

Miss Rachel Wilkinson Mrs. Alleene Sherman
Mr. W. L. Murray Mrs. Frances Currie
Mrs. Irene Russell

Miss Eunice Banks Mrs. Janice Barnette
Mrs. Maude Kimball Miss Iva Jane Wood
Miss Bert Kelly

ANNUAL STAFF

MILDRED CAMERON
Business Manager

EUGENE McNEIL
Photography

NAOMI COX
Art Editor

LONNIE THOMAS
Editor-in-Chief

GRANT BURNS
Activities Editor

MR. A. K. PERKINS
Sponsor

MR. R. A. CURRIE
Photographer

SENIORS

HELEN WICKER ..... Secretary
SARAH BUCHANAN ..... Treasurer
EUGENE McNEILL ..... President

MILDRED CAMERON ..... Vice-President
MISS CECYLE ARNOLD ..... Sponsor
NAOMI COX ..... Reporter

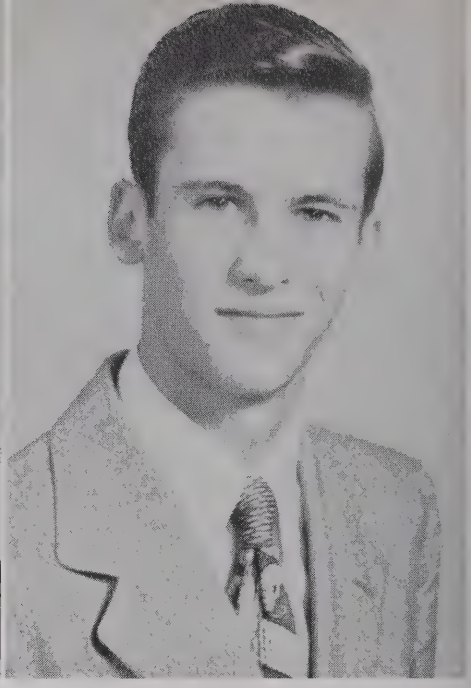

HELEN THOMAS BROWN

F. H. A. 1, 2, 3; Cheerleader 1; Monogram Club 2, 3; Volleyball 1; Library Worker 4; Make-up Director, Senior Play.

SARAH BUCHANAN

Basketball 1, 2, 3, 4; Monogram Club 2, 3, 4; F. H. A. 1, 2, 3; Volleyball 1; Softball 2, 3, 4; Class Treasurer 4; Glee Club 2, 3; Junior Play; Senior Play.

GRANT BURNS

F. F. A. 1, 2, Reporter 1; Beta Club 2, 3, 4, President 3; Glee Club 2, 3, 4; Monogram Club 3, 4; Cheerleader 3; Sports Editor, TATTLER 4; Junior Play; Senior Play; Marshal; Bus Driver 3, 4; Superlative.

MILDRED CAMERON

F. H. A. 1, 2, 3; Beta Club 2, 3, 4, vice-president 4; Basketball 1, 2, 4; Softball 1, 2, 3, 4; Volleyball 1; Marshall; Class Vice-President 4; Glee Club 2, 3, 4; Business Manager, SENIOROGUE; Junior Play; Senior Play.

RACHEL CAMPBELL

F. H. A. 1, 2, 3, 4, Secretary 2, 3; Monogram Club 2, 3, 4, Secretary 2, 3; Glee Club 2, 3, 4; Class Secretary 1, 2, 3; Cheerleader 1, 2, 4, Chief 2; Softball 1, 3, 4; Office Worker 4; Junior Play; Senior 4-H Club 3, 4; Superlative.

ELLA BYRD

Beta Club 2, 3, 4; Glee Club 3, 4; F. H. A. 1, 2; Typist for TATTLER 3, 4; Senior Play.

WAYLON CHANDLER

F. F. A. 1, 2, 3, 4, Secretary 2; Basketball 1, 2, 4 ;Usher Senior Play; Superlative.

HELEN FINCHER

Jonesboro High School 1; Literary Club 1; Snapshot Club 1; F. H. A. 1, 2; Softball 1, 2, 3, 4; Basketball 2, 3, 4; Glee Club 1; Superlative.

NAOMI COX

F. H. A. 1, 2; Glee Club 2, 3, 4; Beta Club 3, 4, Secretary 4; Basketball 1; Lunchroom Worker 2; Junior Play; Senior Play; Class Reporter 3, 4; Marshal; TATTLER Staff 4; Art Editor SENIOROGUE; Superlative.

MAE BELLE FINCHER

Jonesboro High School 1; Literary Club 1; F. H. A. 1, 2; Monogram Club 3, 4; Softball 1, 2, 3, 4; Basketball 2, 3, 4; Lunchroom 3; Glee Club 2.

THELMA DOUGLAS

F. H. A. 1, 2; Glee Club 3; Lunchroom Worker 2, 3, 4; Usherette for Junior Play; Make-Up Director for Senior Play.

VIRGINIA GOINS

F. H. A. 1, 2, 3, 4; Monogram Club 3, 4; Glee Club 3, 4; Basketball 1, 2, 3, 4; Softball Manager 1, 2, 3, 4; Senior Play; Superlative.

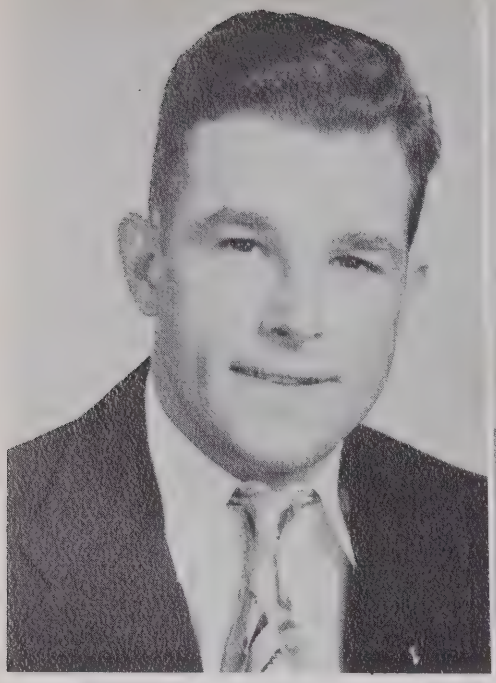

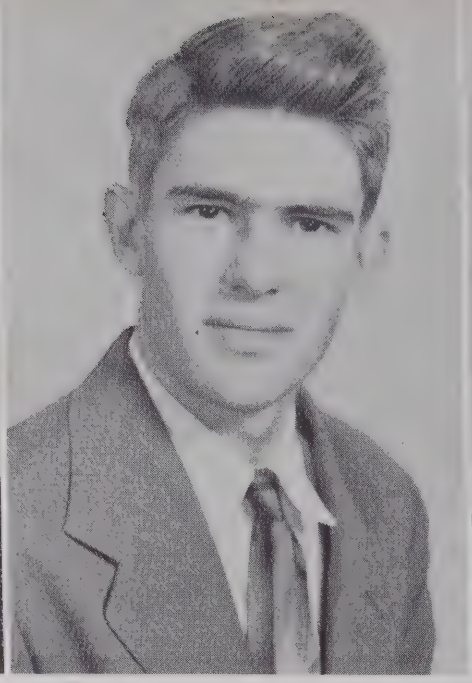

LARRY HARRINGTON
F. F. A. 1, 2, 3, 4, Treasurer 2; Substitute Bus Driver 2, 3, 4.

MARY ALICE LETT
F. H. A. 1, 2, Treasurer 1; Beta Club 2, 3, 4; Editor TATTLER 4, Gossip Editor 3; Glee Club 2, 3, 4; Bus Driver 3, 4; Office Worker 3, 4; Business Manager Senior Play.

PERRY HOCKADAY
Basketball 1, 2, 3, 4; Baseball 1, 2, 3, 4; F. F. A. 1, 2, 3, 4, Reporter 3; Substitute Bus Driver 2, 3, 4; Monogram Club 3, 4; Senior Play; Cameron High School 1.

JOYCE McDUFFIE
Basketball 1, 2, 3, 4, Captain 4; Softball 1, 2, 3, 4; Volleyball 1; F. H. A. 1, 2; Monogram Club 2, 3, 4, Vice-President 4; Glee Club 2, 3; Vice-President of Class 3; "Miss Broadway High" 2, 3; Superlative.

NELLIE HOWARD
F. H. A. 1, 2, President 1; Glee Club 3, 4; Beta Club 2, 3, 4; Feature Editor TATTLER 4, Circulation Manager 3, Typist 3; Student Council 1; Superlative.

EUGENE McNEILL
F. F. A. 1, 2, 3, 4; Glee Club 2, 3, 4, President 3; Class President 4; Volleyball 1; Substitute Bus Driver 2, 3, 4; Senior Play; Photography Editor SENIOROGUE; Superlative.

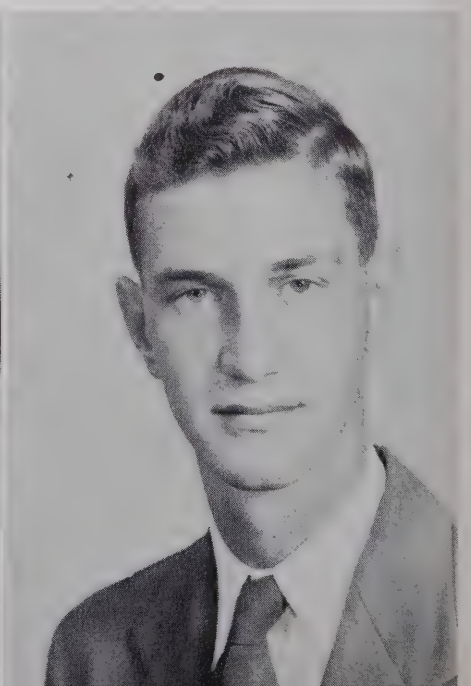

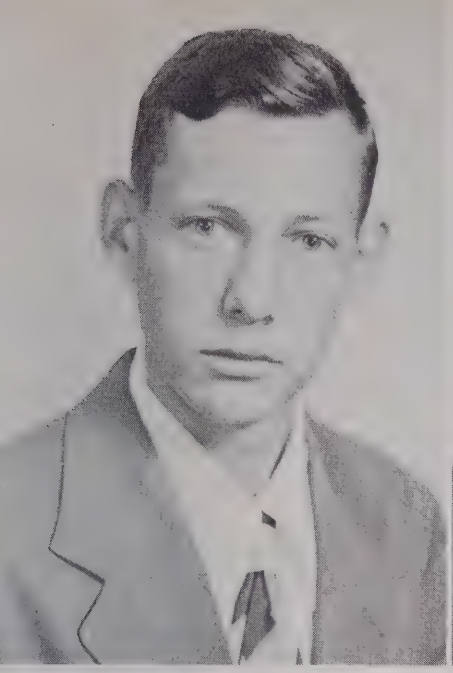

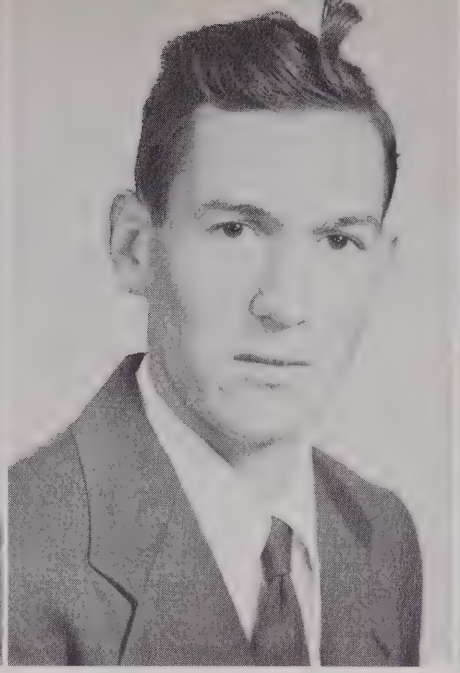

HAROLD SLOAN
F. F. A. 1, 2, 3, 4.

NORMAN SLOAN
F. F. A. 1, 2, 3, 4; Football 4; Baseball 3, 4; Superlative.

B. J. SMITH
F. F. A. 1, 2, 3, 4; Glee Club 2, 3, 4.

FRANCES ANNE SMITH
Lunchroom Worker 1, 2, 3, 4; Usher for Senior Play.

SHELTON STEWART
Cheerleader 2, 3, 4, Chief 4; Monogram Club 3, 4; Beta Club 3, 4; Glee Club 3, 4; Office Worker 4; Senior Play; Feature Editor TATTLER 4; Superlative.

GEORGE THOMAS
F. F. A. 1, 2, 3, 4; Class Treasurer 3; Monogram Club 3, 4; Football 3, 4; Baseball 3, 4.

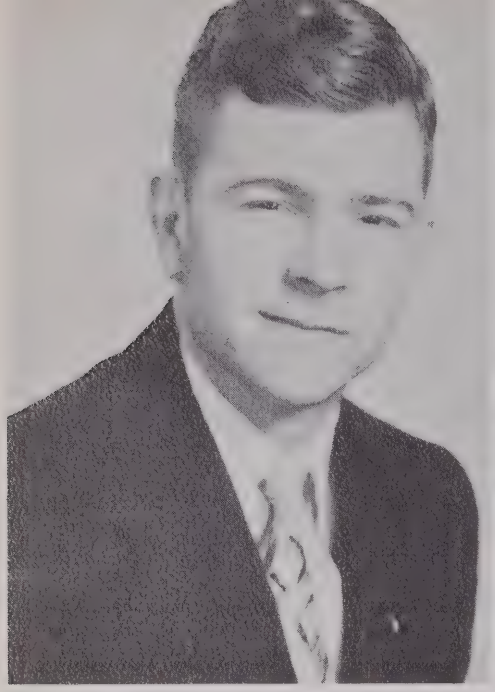

LONNIE THOMAS

F. F. A. 1, 2, 3, 4, Treasurer 2, 3, President 4; Football 2, 3, 4, Co-Captain 4; Basketball 1, 2, 3, 4; Baseball 1, 2, 3, 4; Beta Club 2, 3, 4, President 4; Monogram 2, 3, 4, President 4; Bus Driver 4; Sports Editor TATTLER 3, Circulation Manager 4; Class President 2, 3; Marshal; Junior Play; Senior Play; Editor-in-Chief SENIOROGUE; Superlative.

PEGGY MAE THOMAS

F. H. A. 1, 2, 3; Beta Club 3, 4; Monogram Club 2, 3, 4; Glee Club 3, 4; Softball 2, 3, 4; Office Worker 3, 4; Basketball 4; Cheerleader 1, 2, 3; Junior Play; Senior Play.

HELEN WICKER

F. H. A. 1, 2; Class President 1; Class Secretary 4; Beta Club 2, 3, 4; Glee Club 4; Assisatnt Editor TATTLER 3, Typist 4; Student Council 1; Lunchroom Worker 2, 3, 4.

MASCOTS

KAREN ANN THOMAS AND RONALD KEY

JUNIORS

THOMAS HOLT ..... Treasurer
GERTRUDE HOCKADAY .. Social Chairman
MARSHALL BRADLEY ..... Vice-President
RACHEL PATTERSON ..... Secretary
HAROLD GRIFFIN ..... President
MISS NORMA MOORE ..... Sponsor

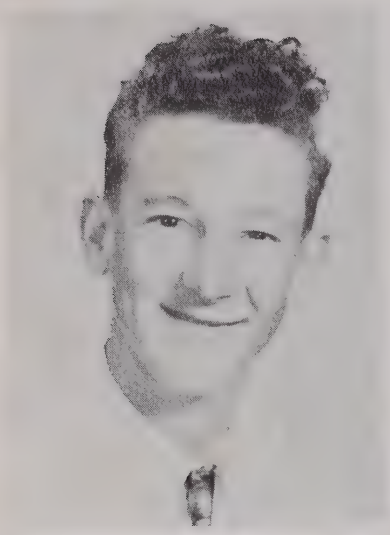

MARSHALL NEIL BRADLEY

JIMMY BROWN

DORIS BUCHANAN

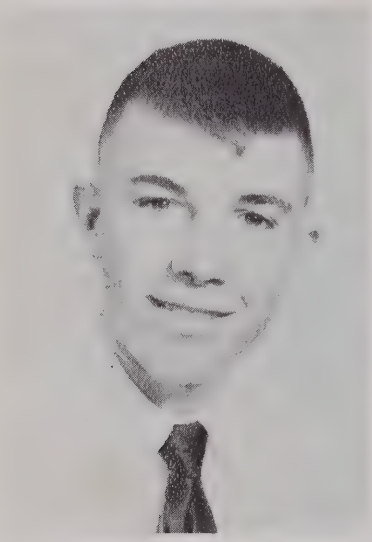

JESSE BYRD

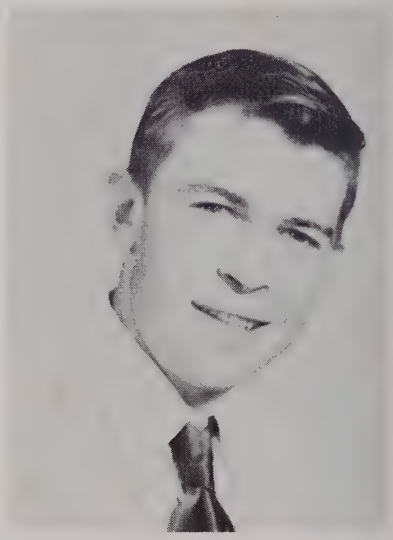

PRESTON CHRISTIAN

HONOR REA CHRISTIAN

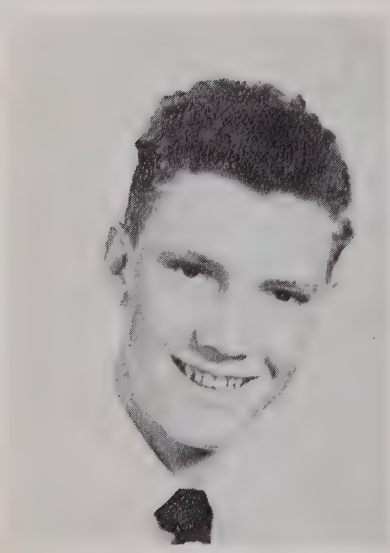

HAROLD GRIFFIN

GERTRUDE KELLY HOCKADAY

JEAN HOLT

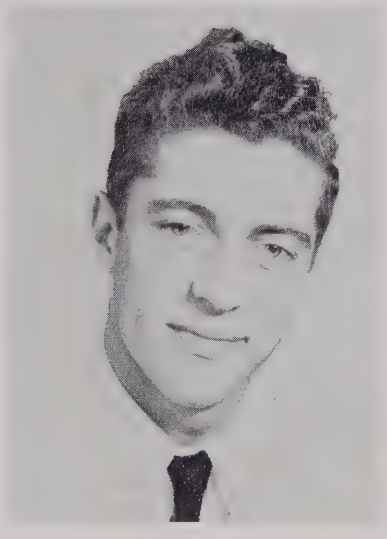

THOMAS HOLT

ANN HUNTER

JAMES HUNTER

CAROL KITTRELL

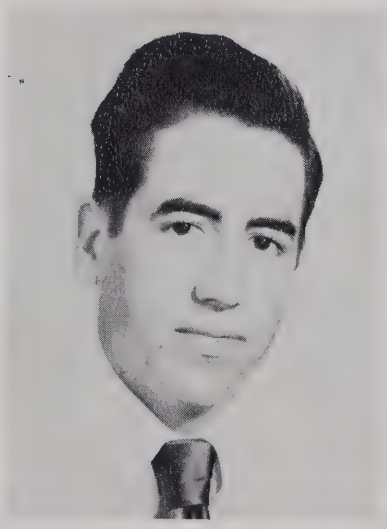

BILLY KITTRELL

RACHEL MADDOX

SYLVIA McKINNEY

RACHEL PATTERSON

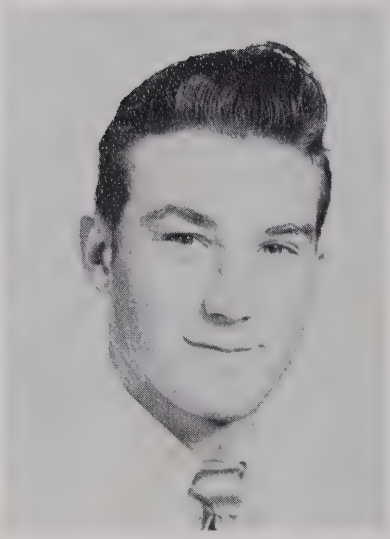

LARRY GENE SPAINHOUR

PEGGY THOMAS

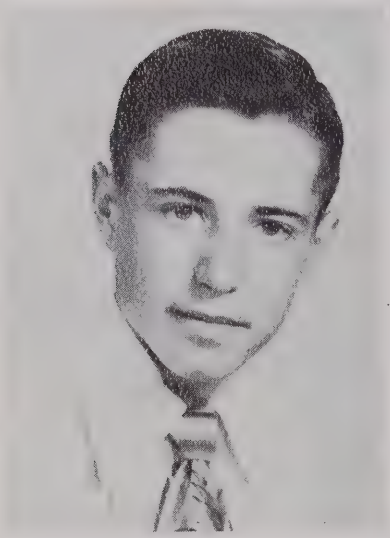

WALTER THOMAS

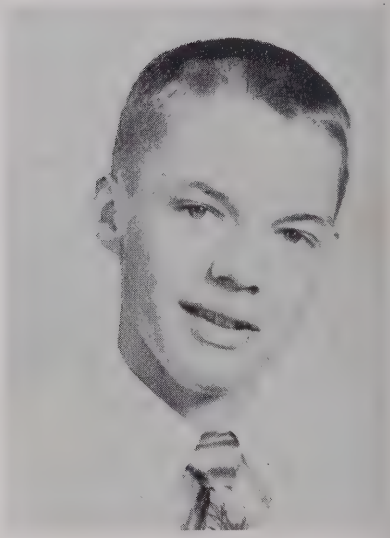

WAYNE THOMAS

HAZEL WHITFIELD

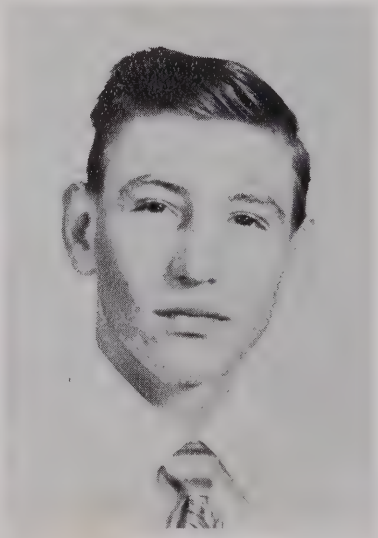

ALBERT YARBROUGH

SOPHOMORES

ANN BROWN ..... Vice-President
DONALD KELLY ..... Treasurer

MR. B. L. BARNETTE ..... Sponsor
SHIRLEY THOMAS ..... Secretary

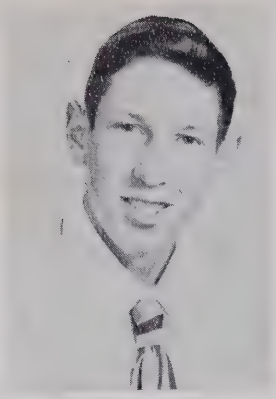

WILLIAM BOWLING

ANNE BROWN

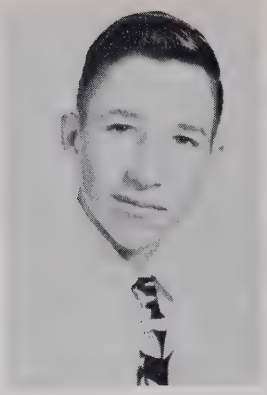

RICHARD BUCHANAN

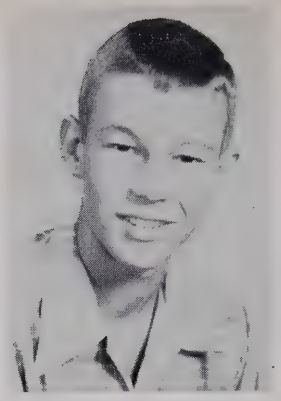

BOBBY DARDEN

GILMER DAVIS

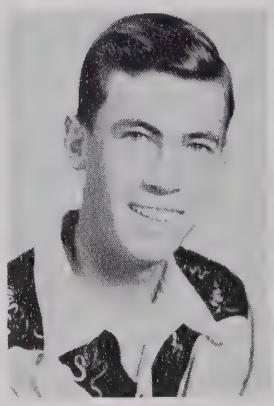

WILBUR DAVIS

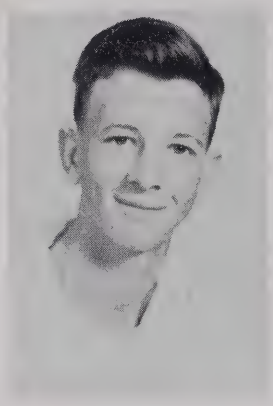

HOWARD GRIFFIN

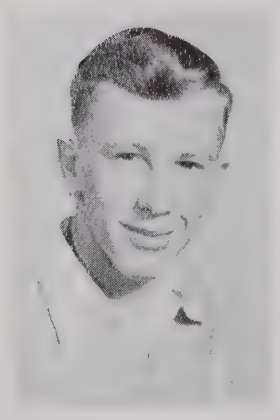

JAMES HOLT

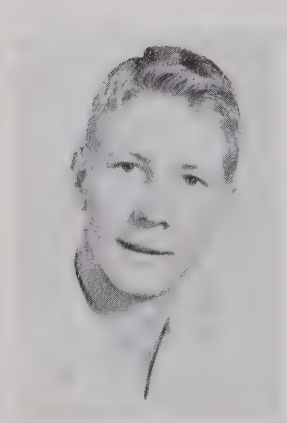

DONALD KELLY

RALPH LETT

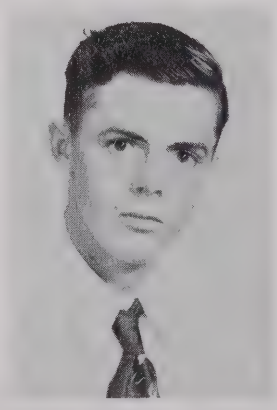

LUX LETT

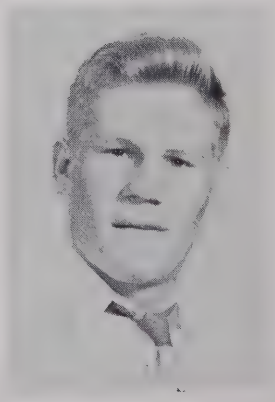

BOBBY McDUFFIE

JOYCE McKINNEY

MARY E. McNEIL

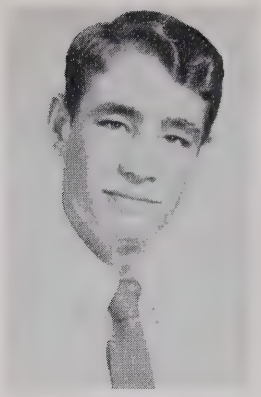
TOMMY MEASAMER

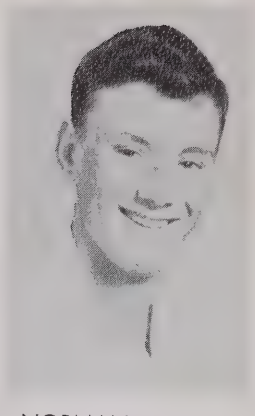
NORMAN PHILLIPS

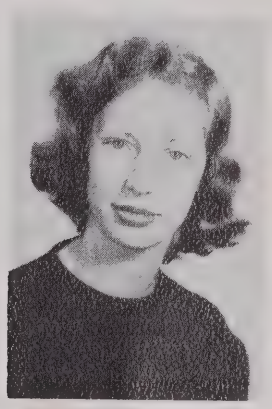
BETTY ANN STONE

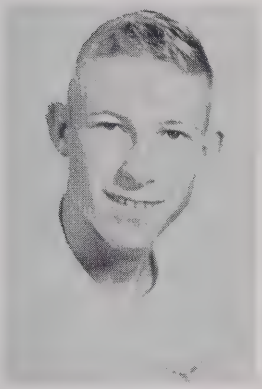
BEN SHUE

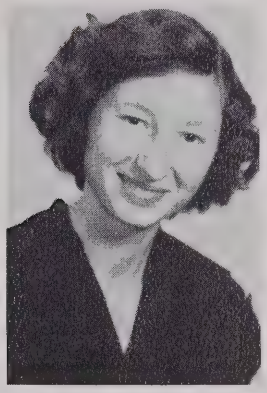
JANIE SHUE

SHIRLEY THOMAS

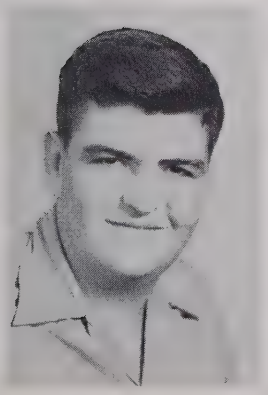
WILBUR THOMAS

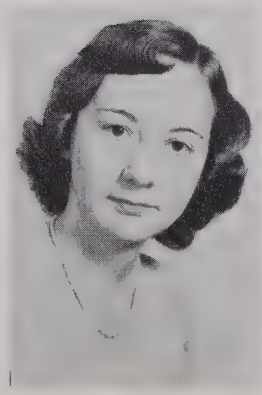
YVONNE VANCE

PEGGY WOMACK

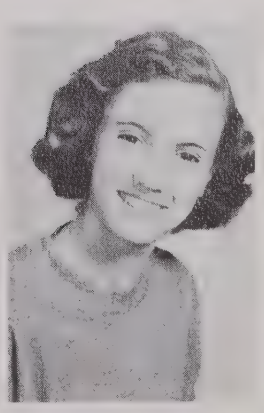
GENEVA HOLT

FRESHMEN

BARBARA ANN TAYLOR ..... Treasurer

TOMMY FARLOWE ..... President

JOSEPHINE PATTERSON ... Vice-President

CHARMION FLOWE ..... Secretary

MR. C. L. WILLIAMS ..... Sponsor

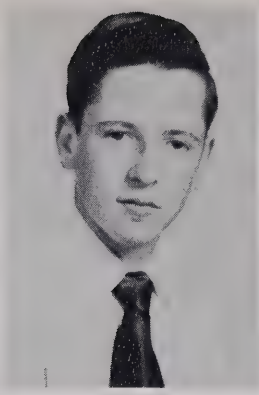
James Bowling

Kathleen Brown

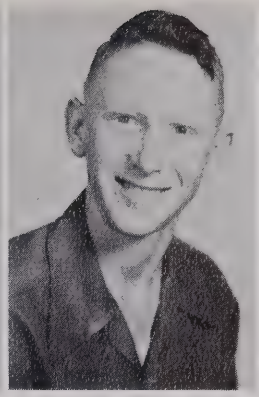
Donald Buchanan

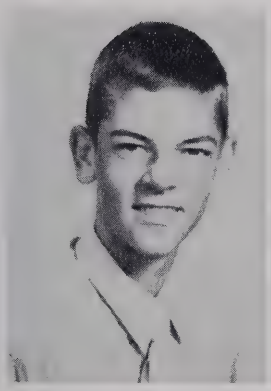
K. P. Burns

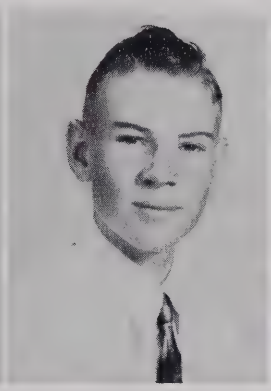
Harold Bradley

Gloria Campbell

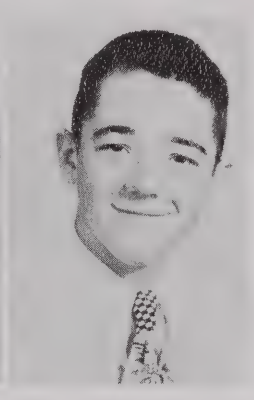
Warren Campbell

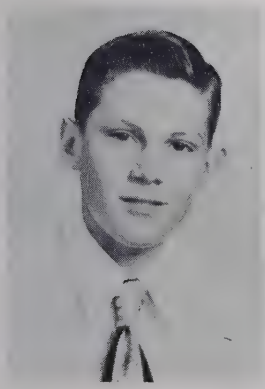
Donald Cox

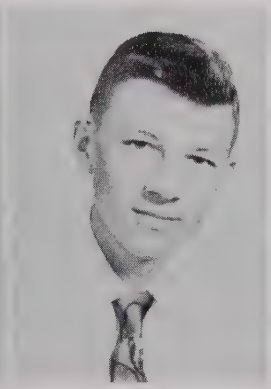
Tommy Farlow

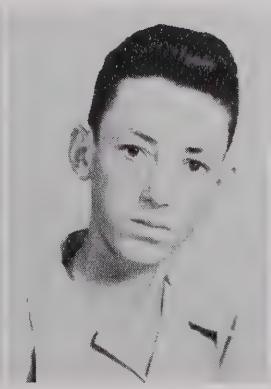
Wayne Fincher

Charmion Flowe

Betty Jean Frye

Bernice Goins

Gracie Howard

La Verne Howard

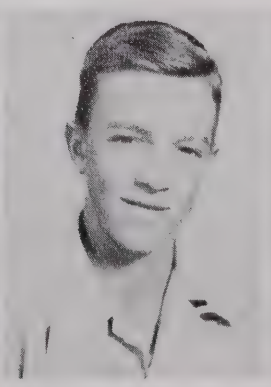
Charles Hunter

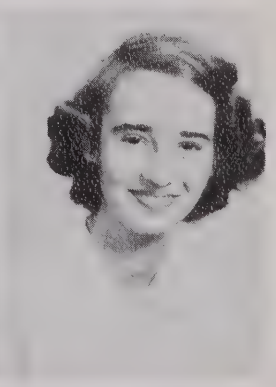
Carolyn Lockamy

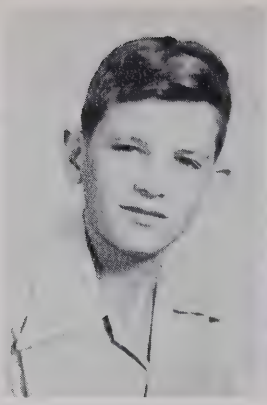
Glen McDuffie

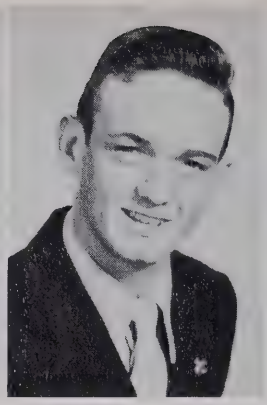
Carl McNeil

Betty Lou Morris

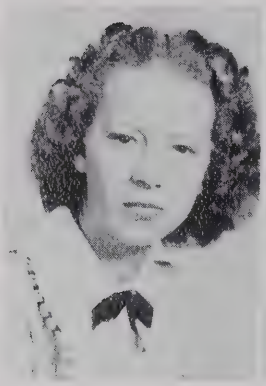
Frances O'Quinn

Josephine Patterson

Margaret Pattishall

Earl Sloan

Lillian Sloan

Margaret Sloan

Dorothy Smith

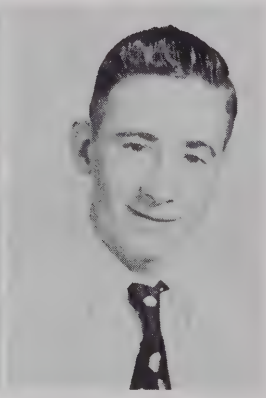
Billy Stevens

Barbara Taylor

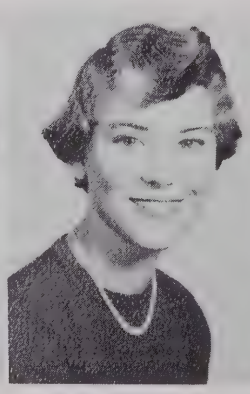
Betty Thomas

Laura Jane Thomas

Lucille Thompson

Faye Vinson

No Picture: Vernon Patterson, Damon Dickens, Clayton Rosser, Robert Faircloth, Gerald Cox.

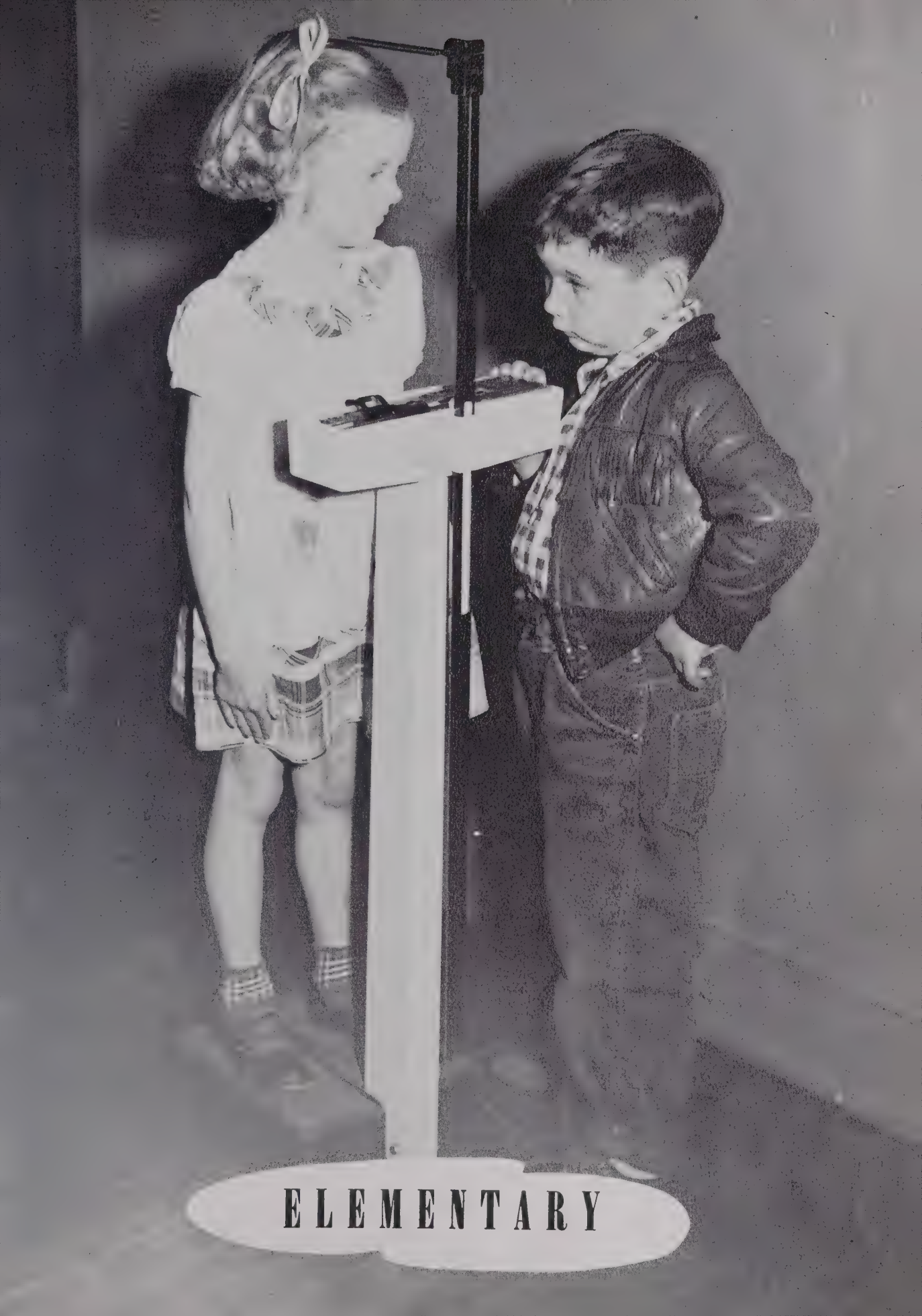
ELEMENTARY

John Byrd

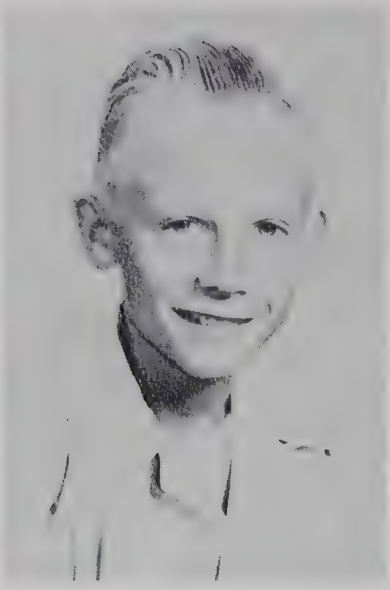

Cecil Cameron

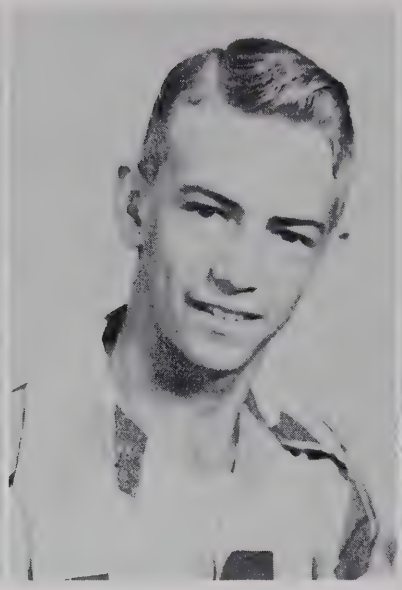

Peggy Campbell

Billy Joe Cox

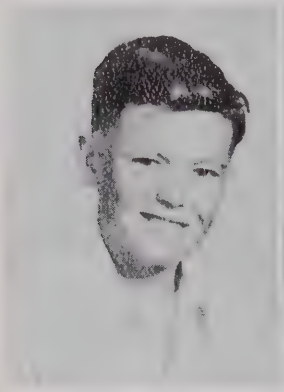

Bobby Gaster

James Gillis

Marie Griffin

Stanly Howard

Bobby Hunter

Darrel Hurst

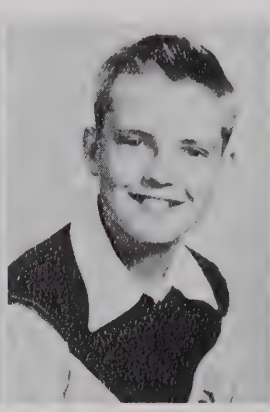

Vivian Hunter

Annie B. Kelly

Ralph Kelly

Gracie Lett

Gail McIver

Patty Sue Mize

Eleanor Parrish

Margaret Rosser

Clifford Sloan

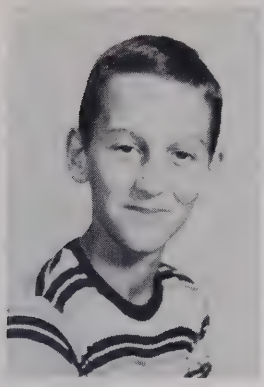

Louis Sloan

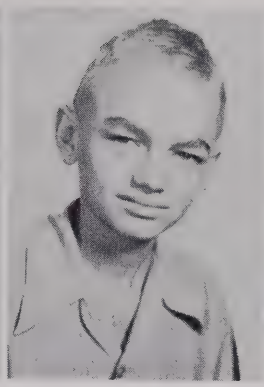

Faye Smith

Hugh Stewart

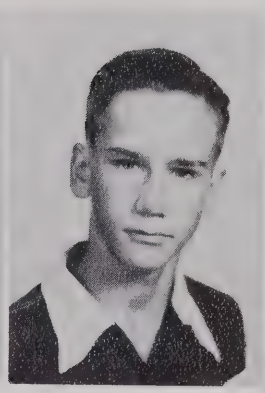

Nancy Stone

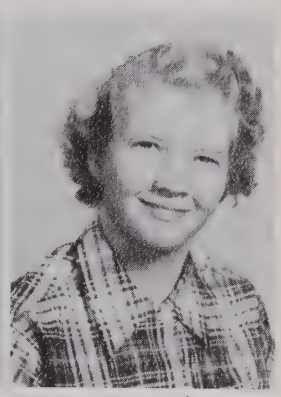

Bernice Thomas

Dorothy Thomas

Julian Thomas

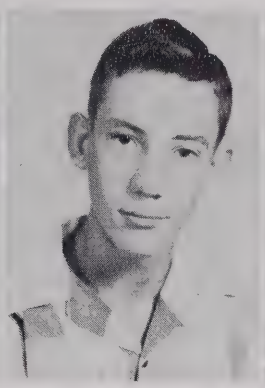

Larry Thomas

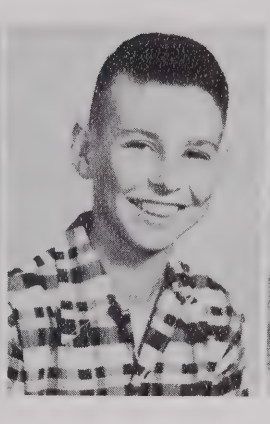

Mack Thomas

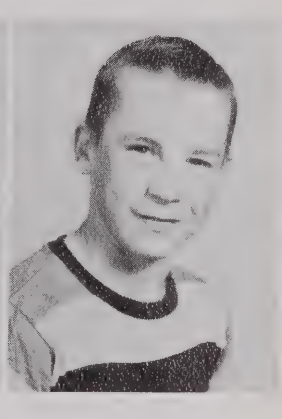

Martha Thomas

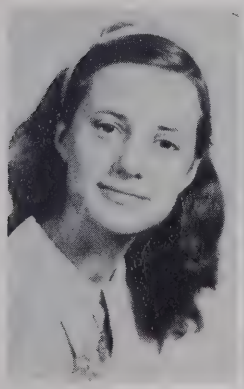

Nello Thomas

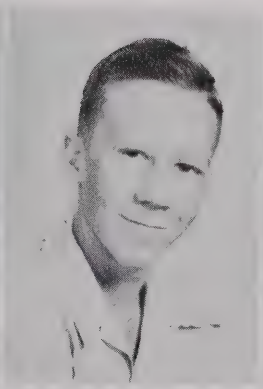

Sylvia Thomas

Ann Watson

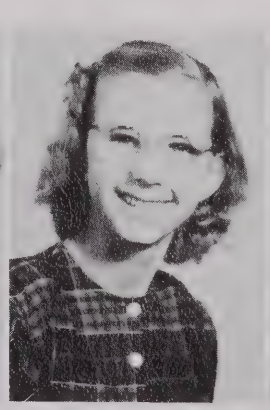

James Whitfield

Bobby Wicker

Billy Ray Womack

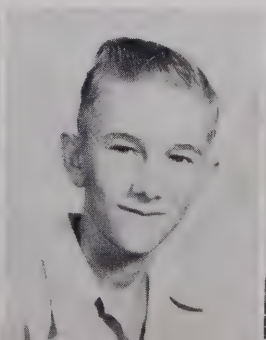

Jennie Lou Womack

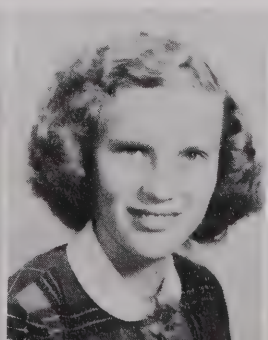

Faye McDuffie

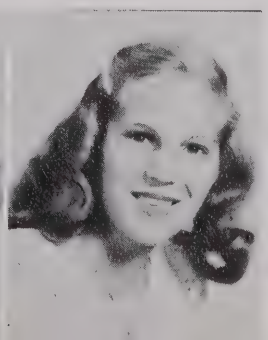

Not Pictured:
Gene Buchanan
Jimmy Kelly
Nancy Wall
Billy R .Morgan

SEVENTH GRADE

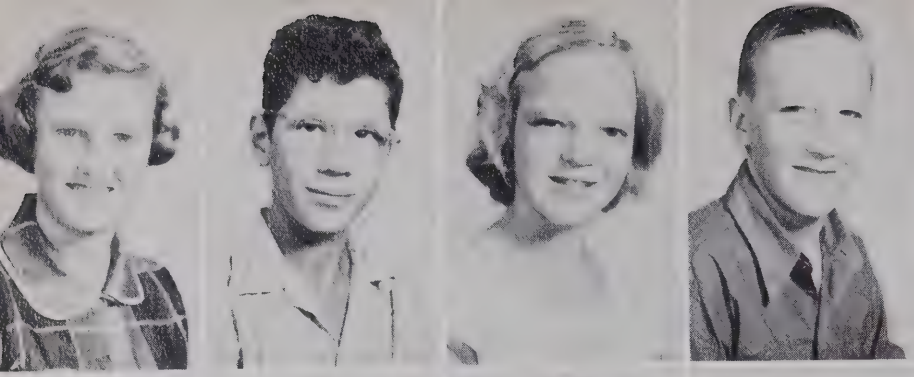

Quincy Arnette
Johnny Mack Brown
Martha Buchanan
Roy Lee Buchanan

Donnie Ray Bullis
Sylvia Burns
Rachel Cooke
Max Cox

Doris Davis
Juanita Gillis
Wesley Holder
Joe Hunter

Hal Kelly
James Kelly
Margaret Kelly
Sylvia Kelly

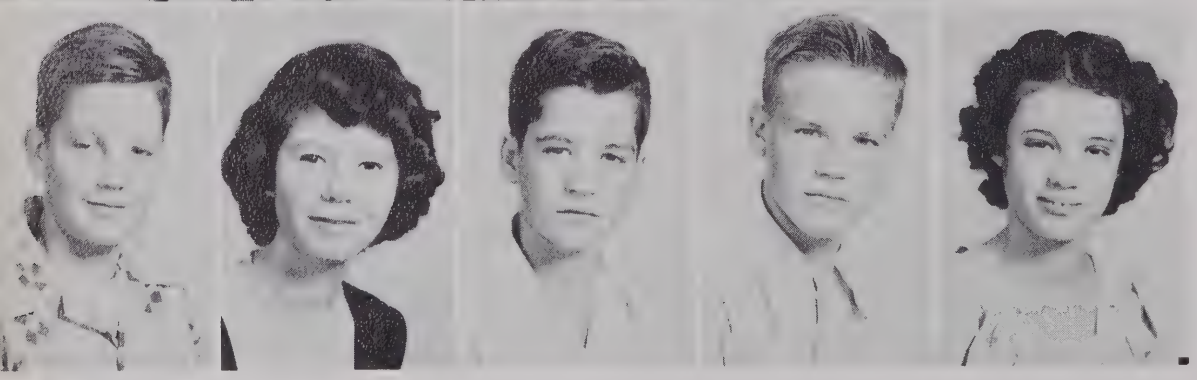

Scott Kittrell Eloise Lee J. D. McDuffie Ray McDuffie Beulah O'Quinn

Halford O'Quinn
Lola O'Quinn
William Parrish
Frances Patterson

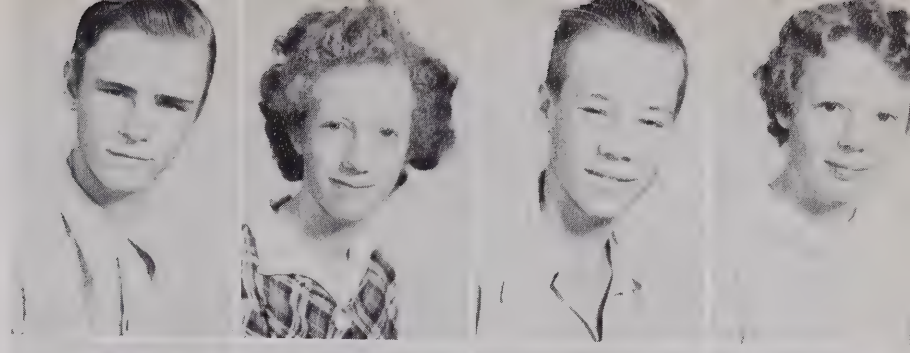

Mary Jo Pattishall
Jimmy Phillips
Edna Sloan
Wayne Sloan

Margie Smith
Winfred Smith
Eugene Stone
Adele Thomas

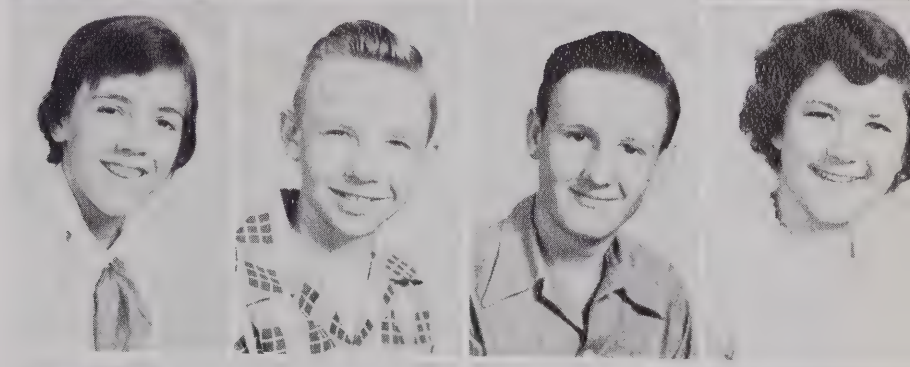

Jean Thomas
Patty Thomas
Polly Thomas
Ruby Thomas

Ruth Thomas
Jackson Wicker
Jean Womack
Jimmy Womack

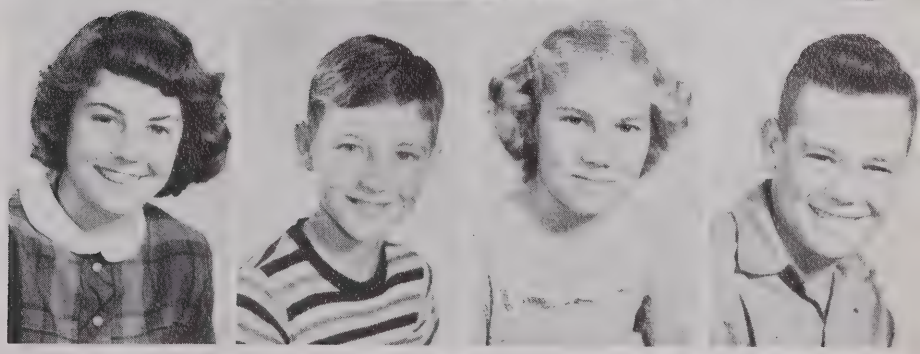

No Picture: Billy Gene Dickens, Patrick Faircloth, P. D. Yarbrough, Shirley Matthews, Bob McCauley, Rufus Berryman, Jack Kennedy, Ann Morris.

SIXTH GRADE

First Row: Donnie Angell, Betty Jean Boggs, Amy Brown . . . **Second Row:** John Wesley Buchanan, Frances Byrd, Jimmy Edgar, Ronnie Fincher, Shirley Frye, Harliss Goins, Patsy Griffin . . . **Third Row:** Janice Hunter, Margaret Kelly, Roy Kelly, Margaret Ann King, Carol Lee, Jean Lockamy, Elva Mae McNeil . . . **Fourth Row:** Peggy McNeil, Johnnie Jean Moore, Doris Rouse, Ruth Rosser, Aubrae Sloan, Benny Sloan, Vivian Smith . . . **Fifth Row:** John Henry Thomas, Larry Thomas, Zula Mae Thomas, Roland Thompson, David Uzzell, Jack Womack, Wayne Yarbrough . . . **Not Pictured:** Winfred Holt, George Moore, Jackie Watson, Helen Yarbrough, Fred Martin, Clayborne McCauley, Edward Kennedy.

FIFTH GRADE

First Row: Joyce Brown, Barbara Buchanan, Herman Byrd, Richard Byrd, Brenda Buchanan . . . **Second Row:** John Burton Cameron, Roy Cox, Milburn Dickens, Ray Flowe, Nelson Goins, Wayne Goins, Joseph Hinnant, Faye Holt . . . **Third Row:** Joyce Howard, Ralph Howard, Tillman Howard, Barbara Hunter, Mary Sue Hunter, Sarah Kelly, Betty Lee, Herbert Lee Lett . . . **Fourth Row:** Jimmy Mize, Sidney Morgan, Linda Patterson, Travis Phillips, Benny Sloan, Bruce Sloan, Helen Smith, Peggy Smith . . . **Fifth Row:** Edna Stone, Lemuel Stone, Barbara Thomas, Billy Thomas, Bonnie Thomas, Clyde Thomas, Margaret Thomas, Sue Wall . . . **Sixth Row:** Elizabeth Wicker, Shirley Womack, Hugh Worrell . . . **Not Pictured:** Katherine Kelly, Jo Ann Stewart, Betty Gregory, Frances Berryman, Frankie Berryman, Corma Beasley.

FOURTH GRADE

First Row: Peggy Beasley, Lee Jackson Brown, Peggy Brown, Perry Buchanan, Patsy Cox, Wilson Cox, Vance Davis . . . **Second Row:** Bobbie Dickens, Benny Flowe, Edna Frye, Laura Pearl Griffin, Gary Kelly, Ida Kelly, Frank King . . . **Third Row:** Ida Lett, June Martin, Donnell McNeil, Landon McNeil, Jr., Preston Parrish, Oldham Patterson, Jr., Patricia Patterson . . . **Fourth Row:** Linda Rosser, Elva Mae Sloan, Johnny Smith, Peggy Stone, Jimmy Thomas, J. L. Thomas, John B. Thomas . . . **Fifth Row:** Lawrence Thomas, Louis Thomas, M. G. Thomas, Patsy Thomas, Gary Watson, Dennis Womack, Sadie Yarbrough . . . **Not Pictured:** Frank Maddox, Eunice Rosser, Betty Stewart, Walter Knight, Eloise Faircloth, Clinton Watson, Laurie Faircloth, Merilia Morris, Cecil Faircloth, Larry Buchanan.

THIRD GRADE

First Row: Bobbie Angell, Carolyn Bogan, Nancy Bradley, Martha Buchanan, Mary C. Bullis . . . **Second Row:** Ann White Byrd, J. B. Cooke, Carol Druckemiller, Gerald Edgar, Gary Farlow, Charles Goins, Agnes Griffin, Judy Ann Griffin . . . **Third Row:** Frank Holt, Robert Holt, J. D. Howard, Jr., Guthrie Hunter, Tommy Kelly, Richard Kelly, Bill Lockamy, James Mansfield . . . **Fourth Row:** Judith McIver, W. H. McKinney, Winston Moore, Betty Jean O'Quinn, John O'Quinn, Joyce Patterson, Ronald Patterson, Lillie Mae Rogers... **Fifth Row:** Bradley Shaw, Jacqueline Sloan, Patsy Sloan, Mary Stone, Donald Thomas, Donald Ray Thomas, Gene Thomas, Jimmy Thomas . . . **Sixth Row:** Judy Rose Thomas, Waylon Thomas, Joe Welch, Jimmy Wicker, Jimmy Womack, Richard Womack, Rex Worrell, Dorothy Yarborough.

SECOND GRADE

Bobbie Lee Angell
Betsy Jo Berry
Ardith Bowman
Betty Briggs

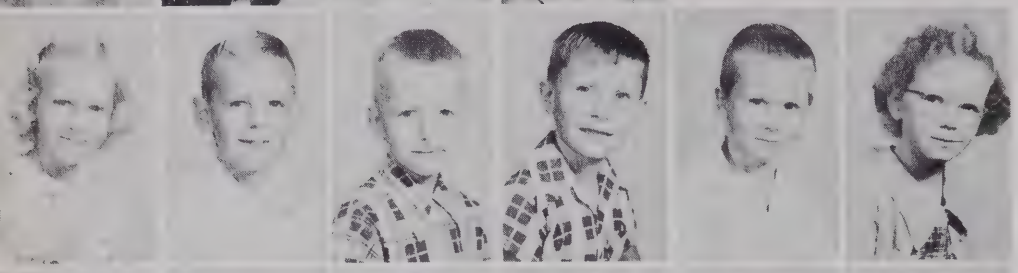

Ernestine Buchanan
Harold Cameron
Jerry Carter
W. H. Christian, Jr
Clarence Cooke
Edna Mae Coore

Bonnie Cox
Mary Elizabeth Cox
Royce Davis
Judy Dickens
Junior Fincher
Olivia Freeman

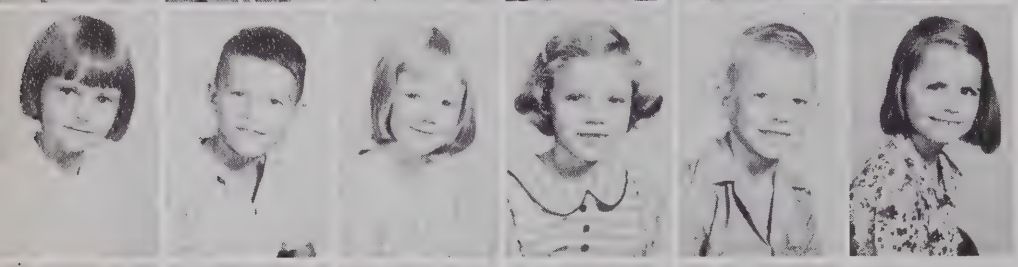

Lois Gillis
J. M. Goins
Cloie Griffin
Camilla Holt
Edward Howard
Blanche Hunter

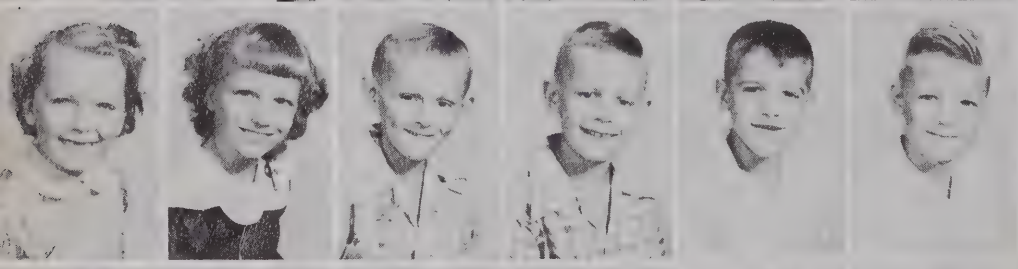

Clemellyn Hunter
Sharon Hunter
Bernie Kelly
Bobby G. Kelly
Gaddis Kelly, Jr.
Johnny B. Kelly

Douglas Kittrell
Ondrea Knight
Linda Lee
Eloise McDonald
Jeanette McNeil
Bobby Mize
Thomas O'Hara

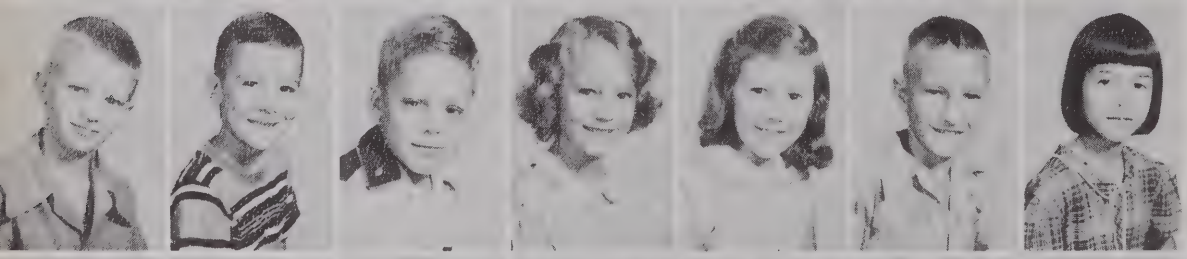

Howard Phillips
Buddy Rosser
Gerald Shaw
Ira Layne Shaw
Nancy Sherman
J. E. Shue
Edna Earl Sloan

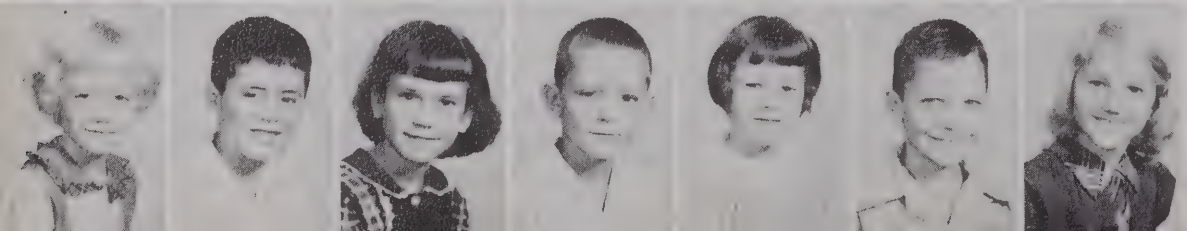

Linda Carol Smith
Larry Thomas
Mary Thompson
Michael Thomas
Margaret Wall
Billy Wicker
Faye Womack

FIRST GRADE

Kenneth Angell
Bobby Jean Baker
Andrew Brown

Melba Brown
Mary Buchanan
Mary Byrd
Judson Guy
Bobby Hunter
Edith Hunter

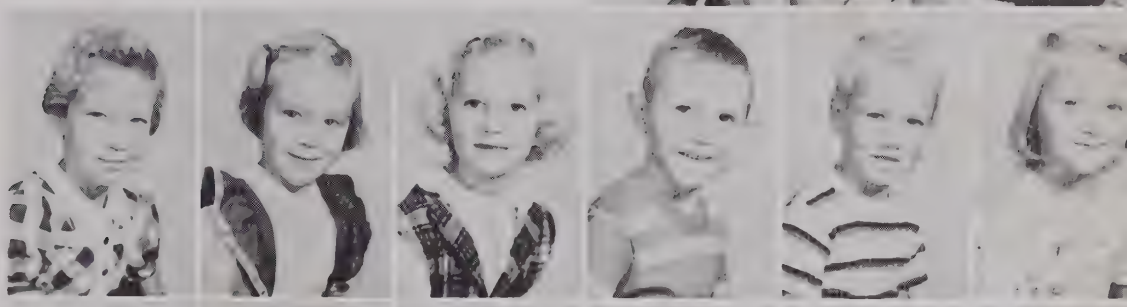

Johnny Hunter
Junior Hunter
Roberta Hunter
Nelson Jones
Billy Kelly
Brenda McNeill

Quinton McNeill
Larry Mize
Betty Morgan
Daniel O'Quinn
Linda O'Quinn
Brenda Parrish

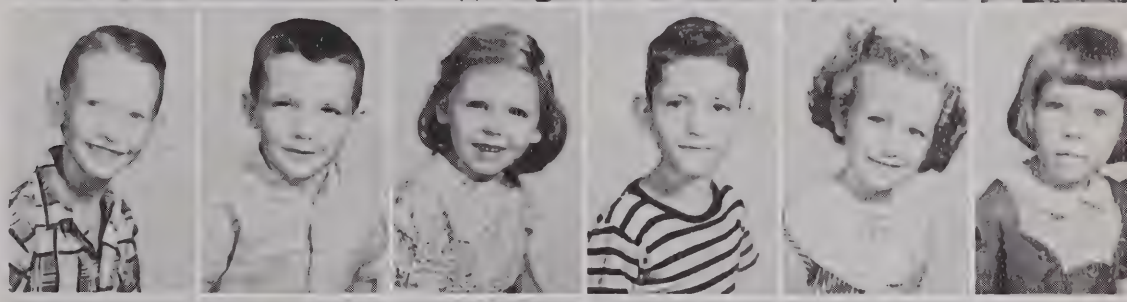

Linda Parrish
Lee Rogers
James Sloan
Bill Stevens
Emma Jean Stewart
James Stone

Samuel Stone
Sara Stone
Kelly Taylor
Barbara Thomas
Fred Thomas
Milton Thomas

Donna Valelonga
Dorothy Valelonga
Sandra Watson
Emma Jean Wilson
Ray Worrell
Lula B. Yarborough

CARNIVAL QUEENS

MISS PRIMARY GRADES
NANCY SHERMAN

MISS GRAMMAR GRADES
BARBARA BUCHANAN

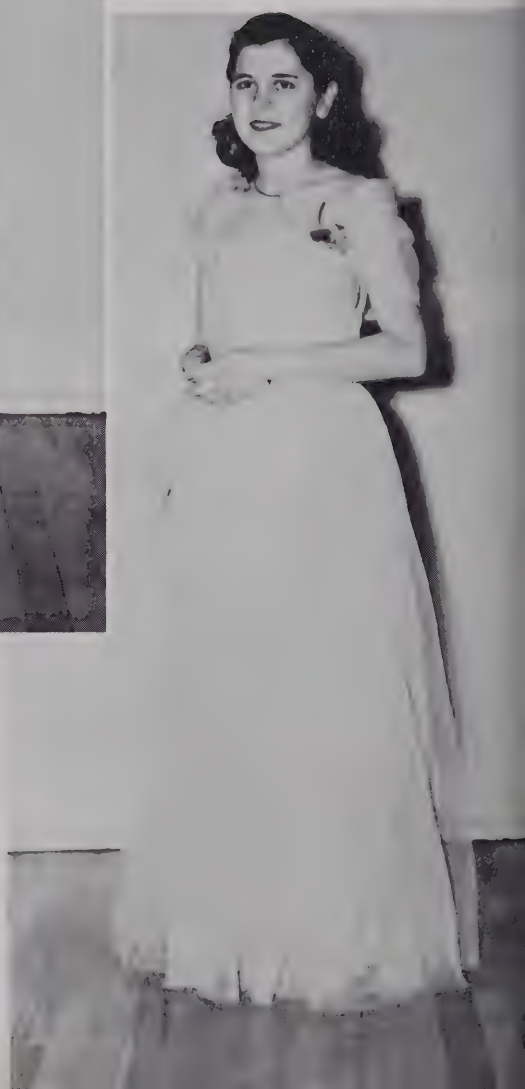

MISS HIGH SCHOOL
GERTRUDE K. HOCKADAY

SUPERLATIVES

BEST LOOKING
Joyce McDuffie
Norman Sloan

MOST POPULAR

Helen Fincher *Eugene McNeill*

Nellie Howard

BEST ALL-ROUND

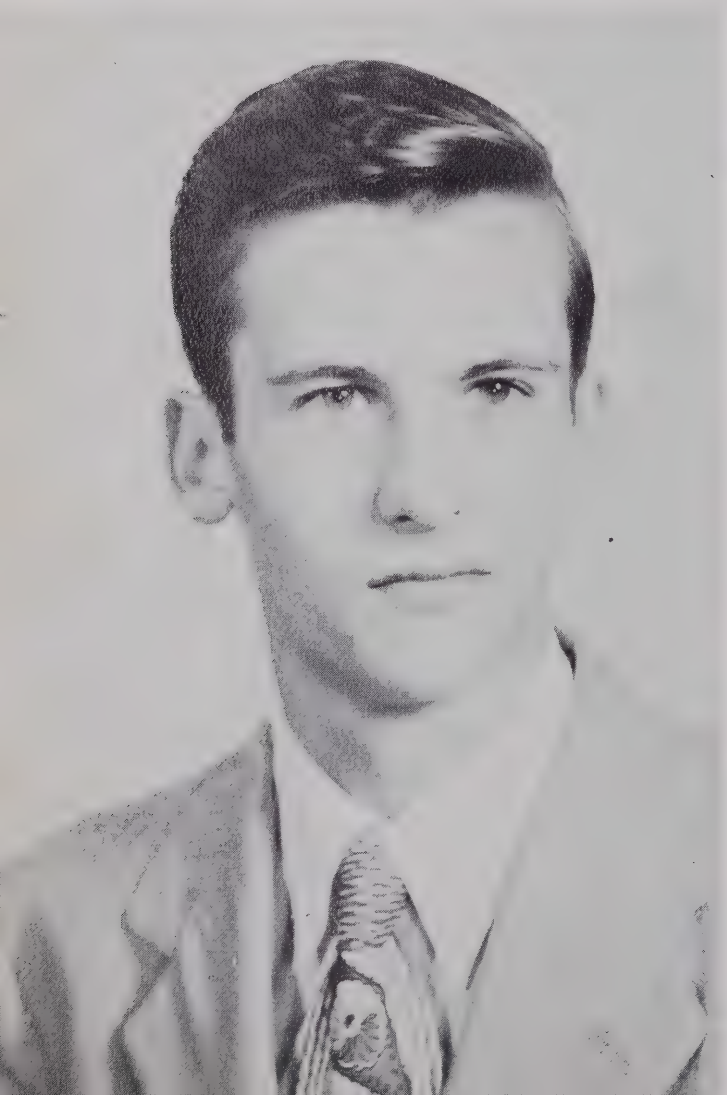

Grant Burns

Naomi Cox

MOST LIKELY TO SUCCEED

Shelton Stewart

MOST ATHLETIC

Virginia Goins *Lonnie Thomas*

MOST DEPENDABLE

Rachel Campbell *Waylon Chandler*

Faye Vinson

MISS BROADWAY HIGH

1951-52

ACTIVITIES

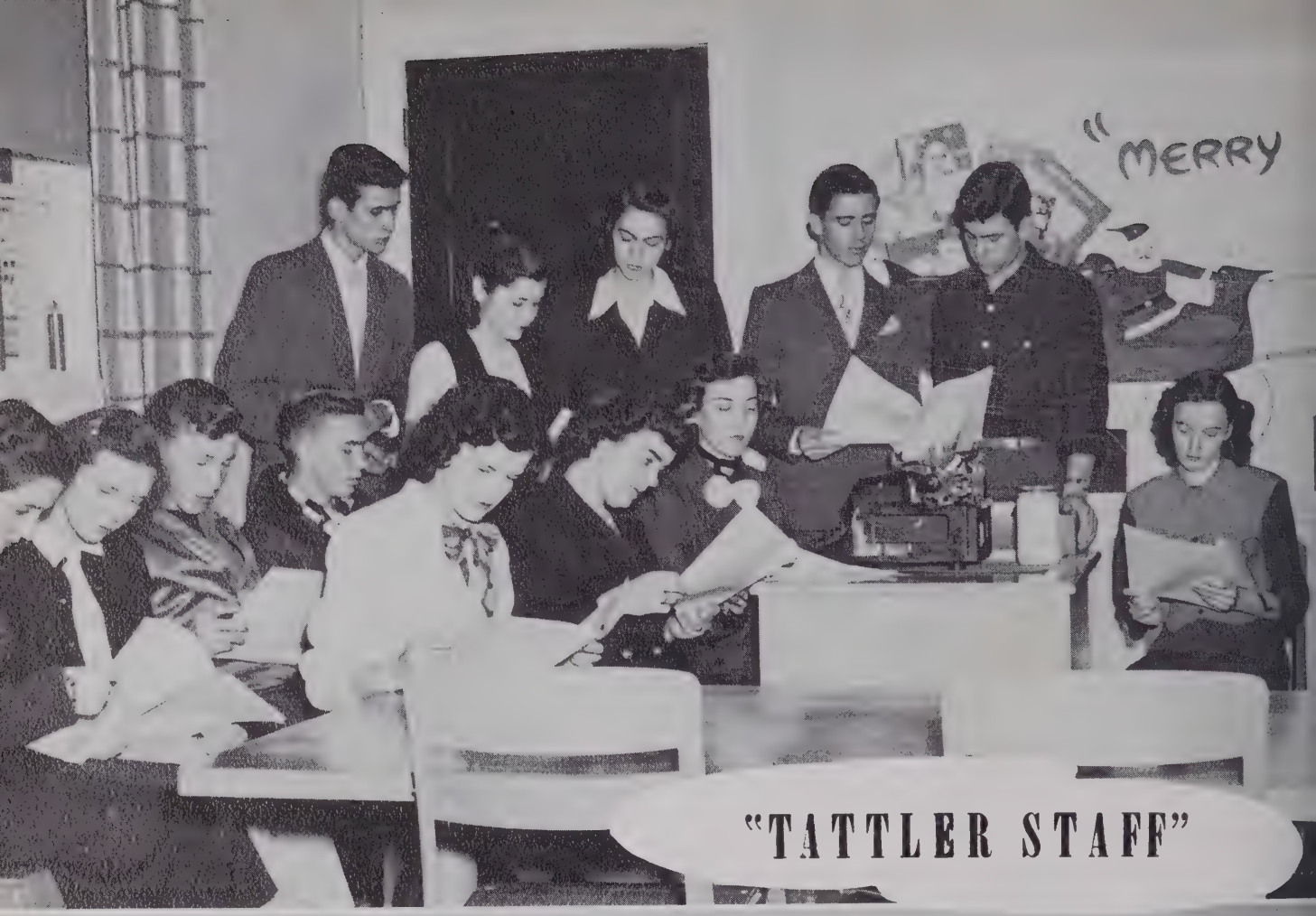

"TATTLER STAFF"

MARSHALS

Gertrude Hockaday
Harold Griffin
Ann Hunter
James Hunter

GLEE CLUB

F. H. A.

F. F. A.

CHEERLEADERS

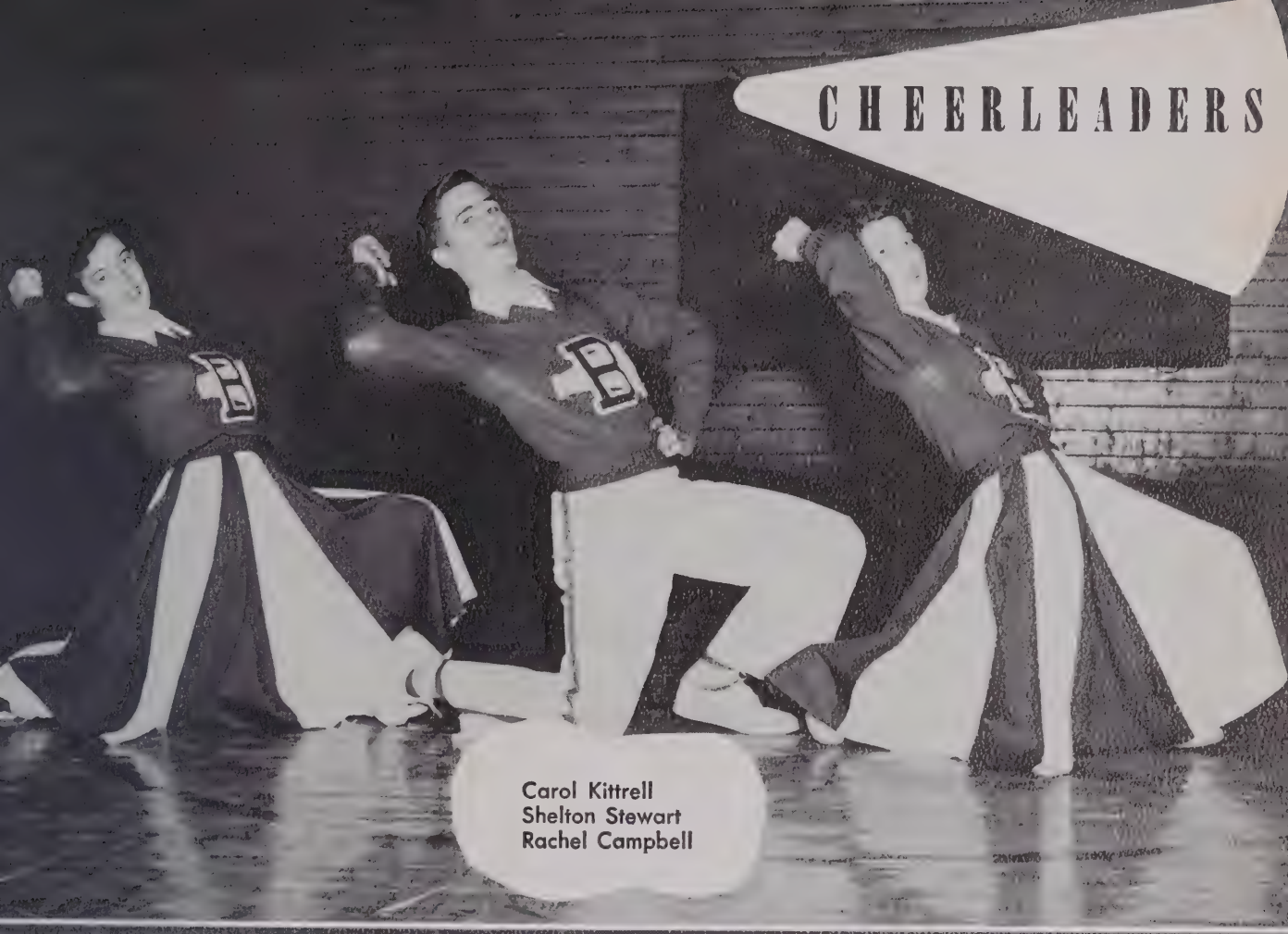

Carol Kittrell
Shelton Stewart
Rachel Campbell

MONOGRAM CIUB

BUS DRIVERS

4H CLUB

OFFICE
WORKERS

Lunchroom Workers

ATHLETICS

FOOTBALL

BASKETBALL

SOFTBALL

BASEBALL

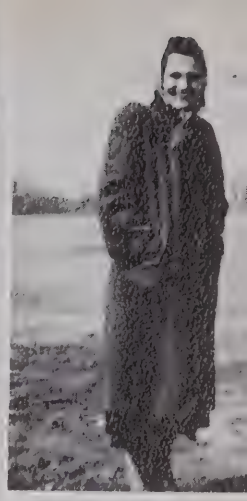

LACY OLDHAM LUMBER COMPANY

Sanford

North Carolina

Compliments

of

CENTRAL BANK & TRUST COMPANY

Broadway, North Carolina

Sanford, North Carolina

Member Federal Deposit Insurance Corporation

Complimenting

The Broadway School

STEVENS MILLING COMPANY

Manufacturers

Flour, Table Meal and Feed

BROADWAY, NORTH CAROLINA

Reasonable
Reliable

RIMMER'S DRUG STORE

Invites you to visit a store
always friendly to young people

AIR-CONDITIONED
FOR
YOUR COMFORT

SANFORD, NORTH CAROLINA

Compliments
of

LEE BRICK and TILE CO.

Phone 753-J

RALEIGH HIGHWAY

Compliments
of

JONESBORO'S
LEE DRUG STORE

Phone 2-2222

JONESBORO HEIGHTS

Compliments
of

RIDDLE BROTHERS
MOTOR COMPANY

Phone 773

SANFORD, NORTH CAROLINA

Compliments

of

SANFORD
BRICK AND TILE
COMPANY

Phone 999

SANFORD, NORTH CAROLINA

G. T. CHANDLER

Manufacturer of

N. C. PINE LUMBER

BROADWAY, NORTH CAROLINA

Compliments

of

BROADWAY SERVICE
STATION

Atlantic Products

Phone B-261

BROADWAY, NORTH CAROLINA

Compliments

of

GENERAL FOUNDRY
and
MACHINE COMPANY

Phone 700

SANFORD, NORTH CAROLINA

COMPLIMENTS
OF

BRANNON MILLWORK
and
BUILDING SUPPLIES

COMPLIMENTS

BYRD BUTANE GAS SERVICE

JONESBORO HEIGHTS

COMPLIMENTS
OF

LANIER'S CAFE AND GROCERY

SANFORD, NORTH CAROLINA

COMPLIMENTS
OF

SANFORD TIRE SERVICE

SANFORD, NORTH CAROLINA

COMPLIMENTS
OF

JOHNSON'S JEWELRY

JONESBORO HEIGHTS

COMPLIMENTS
OF

FARMER'S FLAG WAREHOUSE

SANFORD, NORTH CAROLINA

COMPLIMENTS
OF

HOLT SUPPLY COMPANY

SANFORD, NORTH CAROLINA

COMPLIMENTS
OF

CROSS & BRINN

SANFORD, NORTH CAROLINA

COMPLIMENTS
OF

VOGUE BEAUTY SHOP

SANFORD, NORTH CAROLINA

COMPLIMENTS
OF

McPHAIL'S GREENHOUSE

Phone 895

JONESBORO HIGHWAY

COMPLIMENTS

**SUNSHINE LAUNDRY
and
CLEANERS**

SANFORD, NORTH CAROLINA

COMPLIMENTS
OF

SANFORD CLOTH STORE

SANFORD, NORTH CAROLINA

THOMAS OIL COMPANY

Mobilgas — Mobiloil

Phone 331-J

SANFORD, NORTH CAROLINA

COMPLIMENTS
OF

**BROWN-DIXON
TIRE SERVICE**

SANFORD, NORTH CAROLINA

COMPLIMENTS
OF

**BUDD-MANN
COMPANY**

SANFORD, NORTH CAROLINA

COMPLIMENTS
OF

COLLINS PRESS

SANFORD, NORTH CAROLINA

Compliments

of

SANFORD FURNITURE COMPANY

Manfacturers

SANFORD, NORTH CAROLINA

MAY YOUR FUTURE BE BRIGHT

The personnel of Carolina Power & Light Company extend their best wishes for your future!

May you make the most of your opportunities, and may you bear graciously your responsibilities to your fellow man.

CAROLINA POWER & LIGHT CO.

COMPLIMENTS

OF

N. C. BEAL & SONS

Grading Contractors

Phone 141-L-1

SANFORD, NORTH CAROLINA

COMPLIMENTS
OF

WAGONER'S JEWELRY STORE

SANFORD, NORTH CAROLINA

COMPLIMENTS
OF

CITY SANDWICH SHOP

SANFORD, NORTH CAROLINA

DARI-MAID

FROZEN CUSTARD — SHAKES
HOT DOGS — HAMBURGERS
SANDWICHES

SANFORD, NORTH CAROLINA

NANCE WHOLESALE CONFECTIONS

Quality Food Products

T. F. NANCE, Pres.

SANFORD, NORTH CAROLINA

COMPLIMENTS
OF

WINSTEAD'S GROCERY

SANFORD, NORTH CAROLINA

COMPLIMENTS
OF

HEINS TELEPHONE COMPANY

SANFORD, NORTH CAROLINA

COMPLIMENTS
OF

WOOD'S 3-W WAREHOUSE

SANFORD, NORTH CAROLINA

COMPLIMENTS
OF

GLAMOR SHOP

SANFORD, NORTH CAROLINA

Compliments
of

DARK & HARRINGTON

Auto — Truck — Tractor
Radiators Repaired
and Cleaned

Phone 213-J

SANFORD, NORTH CAROLINA

COMPLIMENTS
OF

MACK'S 5-10 & 25c STORE

SANFORD, NORTH CAROLINA

COMPLIMENTS
OF

JONESBORO CAFE

JONESBORO HEIGHTS

COMPLIMENTS
OF

WICKER and McBRYDE
OIL COMPANY

SANFORD, NORTH CAROLINA

COMPLIMENTS
OF

DOWDY'S
MEAT MARKET

SANFORD, NORTH CAROLINA

COMPLIMENTS
OF

COLE PIANO COMPANY

SANFORD, NORTH CAROLINA

COMPLIMENTS
OF

HESTER-WILSON
COMPANY

SANFORD, NORTH CAROLINA

BROADWAY APPLIANCE COMPANY

Westinghouse and Maytag Appliances

Watch Repair

Radio Repair

Television

Zenith

Sylvania

Emerson

Westinghouse

WE SERVICE WHAT WE SELL

Phone B-376

BROADWAY, NORTH CAROLINA

Compliments

of

MAC'S BARBER SHOP and BEAUTY PARLOR

Phone B-451 for appointments

BROADWAY, NORTH CAROLINA

Compliments

of

SNIPE'S LUMBER COMPANY, INC.

SANFORD, NORTH CAROLINA

PHONE No. 768

"If it's corn you want to grow,
Use Crib-Buster in every row."

You have had nothing quite like Crib-Buster for Corn, and its results should surprise you.

Our best salesmen are those who have used it. See us or our agent before you buy your fertilizer.

SAPONA MILLS
Inc.

SANFORD, NORTH CAROLINA

Compliments of

EFIRD'S
DEPARTMENT
STORE

"Correct" Merchandise

At Low Prices

SANFORD, NORTH CAROLINA

JOHNSON COTTON
COMPANY

REFRIGERATORS - RADIOS

ELECTRIC PUMPS

FURNITURE

TRACTORS - IMPLEMENTS

and FARM SUPPLIES

BUILDING SUPPLIES

SANFORD, NORTH CAROLINA

ATKINS' SELF SERVICE MARKET

FROZEN FOODS
GROCERIES - MEATS
PRODUCE

Phone 879-J

Charlotte Avenue

SANFORD, NORTH CAROLINA

KING ROOFING AND MANUFACTURING CO.

Johns-Manville

Building Materials

SANFORD, NORTH CAROLINA

PERRY BROTHERS

Operating
BOBBY BURNS SERVICE
STATION

SANFORD, NORTH CAROLINA

DOSSENBACH'S
FINER FURNITURE

211 Wicker Street

SANFORD, NORTH CAROLINA

"Always a Saving"

W. KOURY COMPANY

Manufacturers of

WORK PANTS and
SHIRTS

SANFORD, NORTH CAROLINA

Compliments of

KAMMER'S MEN SHOP

SANFORD, NORTH CAROLINA

Compliments of

JONES' DEPARTMENT STORE, INC.

SANFORD, NORTH CAROLINA

BANKINGPORT, INC.

General Insurance

W. H. Ray, Mgr.

234 Wicker Street

SANFORD, NORTH CAROLINA

Compliments of

GUNN VENEER AND LUMBER COMPANY

Rotary Cut

Poplar and Gum Veneers

SANFORD, NORTH CAROLINA

MARLEE GIFT SHOP

Gifts for All Occasions

Jonesboro Heights

SANFORD, NORTH CAROLINA

Mrs. Albert White - Miss Ruby Lee Campbell

Phone 2-3891

ROSSER MEN'S STORE

For Things Men Wear

Jonesboro Heights

THE MARZAC COMPANY

MILL REMNANTS

BEDSPREADS - HOSIERY

128 East Main Street

Jonesboro Heights

SANFORD, NORTH CAROLINA

SANFORD BUSINESS COLLEGE

Owen C. Rogers, President

"Thoroughness" — Our Motto

SANFORD, NORTH CAROLINA

ROYAL TYPEWRITERS

Sales and Service

BOWEN OFFICE EQUIPMENT

"An Office Aid for Every Trade"

215 Wicker Street

Phone 465

SANFORD, NORTH CAROLINA

JONESBORO DRY CLEANERS

Phone 22416

Jonesboro Heights

SANFORD, NORTH CAROLINA

Compliments

of

LESSIE'S LADIES SHOP

BROADWAY HARDWARE

G. E. APPLIANCES HARDWARE

MYERS AND SHALLOW WELL PUMPS

HOUSEHOLD FURNITURE

Broadway, North Carolina

COMPLIMENTS

OF

BROADWAY DRUG STORE

Phone 231

Broadway, North Carolina

Compliments of

J. B. CAMERON

GENERAL CONTRACTOR

BROADWAY, NORTH CAROLINA

FAIRVIEW DAIRIES

"We grow by helping others grow"

Phone 446

SHOPPING CENTER OF LEE COUNTY

WILLIAMS-BELK CO.

SANFORD, NORTH CAROLINA

Compliments

of

BROADWAY
ROLLER MILLS

SANFORD, NORTH CAROLINA

H. M. THOMAS

Dealer In

LIVESTOCK

GENERAL MERCHANDISE

FEEDS

BROADWAY, NORTH CAROLINA

BUCHANAN GROCERY

Dealers In

Fresh Meats, Fancy Groceries

Country Produce

BROADWAY, NORTH CAROLINA

Phone 456

COMPLIMENTS

OF

Cameron's Grocery

FEED AND SEED

BROADWAY, NORTH CAROLINA

WOMACK'S LUMBER CO.

Jonesboro Heights

Manufacturers of

LUMBER - MILLWORK

and

CHURCH FURNITURE

Telephone 2-2881

SANFORD, NORTH CAROLINA

Compliments

of

THE NATIONAL BANK OF SANFORD

SANFORD, NORTH CAROLINA

Member of

Federal Reserve System

Federal Deposit Insurance Corporation

LEE MOTOR COMPANY, INC.

Sales — — Service

612 Carthage Street

SANFORD, NORTH CAROLINA

Compliments of

PROGRESSIVE STORES, INC.

"Home of

Better Values"

SANFORD, NORTH CAROLINA

BUTTERCUP ICE CREAM COMPANY

SANFORD, NORTH CAROLINA

Telephone 488

TILLMAN'S 5 & 10 STORE

A Variety Store

U No We No Radio

Phone 783

211 Chatham Street

SANFORD, NORTH CAROLINA

COMPLIMENTS OF

THEATRE GRILL

TRAMWAY, NORTH CAROLINA

COLE'S PHARMACY

Prescription Druggists

Phone 2

SANFORD, NORTH CAROLINA

COMPLIMENTS OF

CENTER WALGREEN DRUG STORE

JONESBORO HEIGHTS

DONATIONS
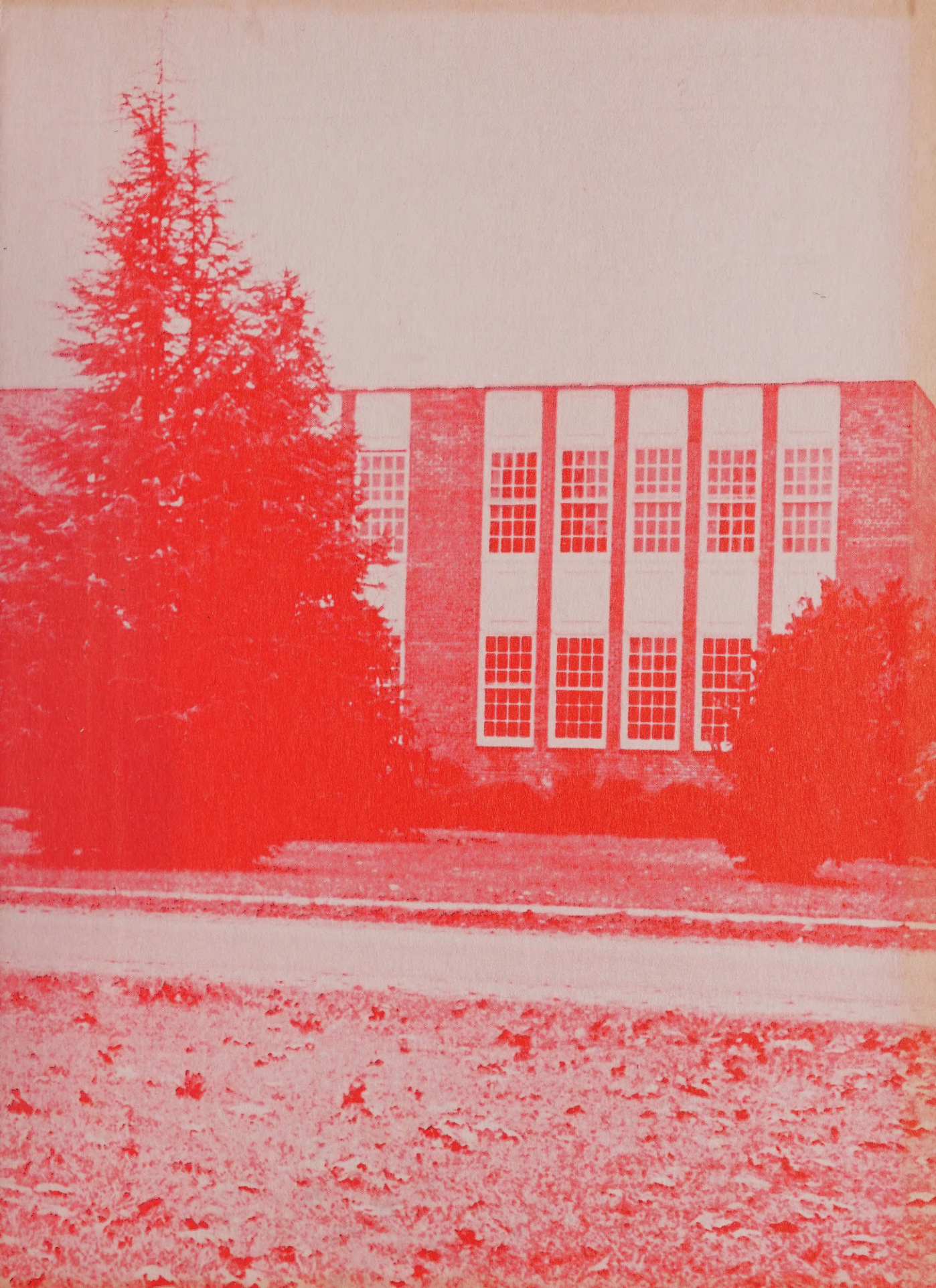
CROSS & BRINN
FRIENDS
REX McLEOD, WATCH REPAIR
BAKER'S 5 & 10c STORE
LOTTIE BRYANT
SANFORD HERALD
NATHAN WILLIAMS
SANFORD ARMY & NAVY STORE
J. H. ADAMS
RUSSELL COTTON
BUCHANAN'S RADIO SHOP
CITY DRY CLEANERS
AVENT & THOMAS
MRS. ERWIN THOMAS
HAROLD AVENT
MILLER'S FUNERAL HOME
D. F. HOLDER
CLIFFORD THOMAS